



507 N. Nanum Street, Suite 102
 Ellensburg, WA 98926
 T: 509.962.7515 F: 509.962.7581
 www.co.kittitas.wa.us/health/

RECEIVED

MAY 13 2022

BY:

FOR OFFICIAL USE ONLY:
 Accepted By: KE
 Tracking #: SE-22-00018
 Date Processed: 5-13-21
 Receipt #: PH22-00952

Soil Log Evaluation for Land Subdivision

\$460.00 Soil Log Evaluation fee is non-refundable after service has been provided.

Call or go online to <https://www.co.kittitas.wa.us/health/services/liquid-waste.aspx> to schedule your inspection

Owner Name: Skyline Ridge LLC Tax Parcel #: 962154 (lots 2, 3, 4, 5)
 Site Address: Forest Ridge Drive (see attached map) Acreage Size: 21.67 acre
 City, State, Zip: Cle Elum, WA 98922 Owner (Agent) Signature: [Signature]
 Plat Name: Forest Ridge E-mail: Andrew@TrailsideHomes.com

Soil Log #	Lot # <u>2</u>		
Depth	Texture	Structure	Color
Feet			
1-	s.c.l	very tight	Brown
2-			Red
3-	mat	↓	↓
4-	c.l		
6-	47°12'31"N 120°55'12"W		

Soil Log #	Lot # <u>3</u>		
Depth	Texture	Structure	Color
Feet			
1-	s.l	very tight	tan
2-			w/Red
3-	inter. mat	↓	
4-	c.l		
6-	47°12'30"N 120°55'9"W		

Soil Log #	Lot # <u>4</u>		
Depth	Texture	Structure	Color
Feet			
1-	s.l	very tight	tan
2-			
3-	c.l		
6-	47°12'30"N 120°55'4"W		

Soil Log #	Lot # <u>5</u>		
Depth	Texture	Structure	Color
Feet			
1-	s.l	very tight	tan
2-			w/Red
3-	c.l		
6-	47°12'30"N 120°55'4"W		

EH Inspector's Signature: [Signature] Date: 6-22-22

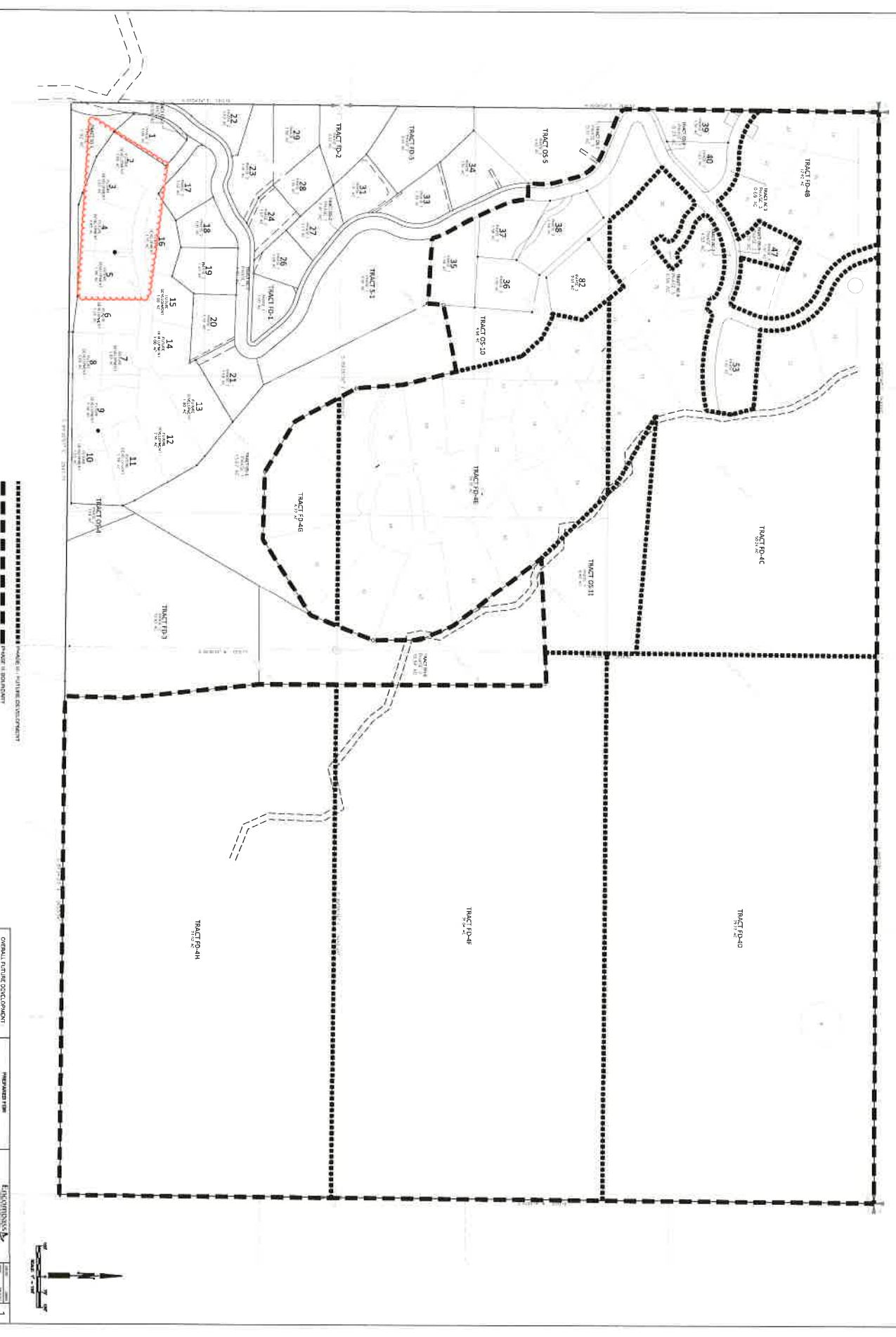

TRACT BOUNDARY
 TRACT BOUNDARY
 LEGEND
 TRACT 01
 TRACT 02
 TRACT 03
 TRACT 04
 TRACT 05
 TRACT 06
 TRACT 07
 TRACT 08
 TRACT 09
 TRACT 10
 TRACT 11
 TRACT 12
 TRACT 13
 TRACT 14
 TRACT 15
 TRACT 16
 TRACT 17
 TRACT 18
 TRACT 19
 TRACT 20
 TRACT 21
 TRACT 22
 TRACT 23
 TRACT 24
 TRACT 25
 TRACT 26
 TRACT 27
 TRACT 28
 TRACT 29
 TRACT 30
 TRACT 31
 TRACT 32
 TRACT 33
 TRACT 34
 TRACT 35
 TRACT 36
 TRACT 37
 TRACT 38
 TRACT 39
 TRACT 40
 TRACT 41
 TRACT 42
 TRACT 43
 TRACT 44
 TRACT 45
 TRACT 46
 TRACT 47
 TRACT 48

LEGEND
 TRACT BOUNDARY
 TRACT BOUNDARY
 1

Receipt Number: PH22-00952

KITTAS COUNTY

PUBLIC HEALTH

507 N Nanum St, Suite 102

Ellensburg, WA 98926

509-962-7515 / https://www.co.kittitas.wa.us/health/ /

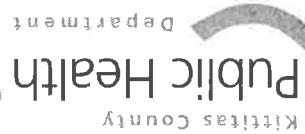

Payer/Payee: SKYLINE RIDGE LLC

405 NW GILMAN BLVD STE 102

ISSAQUAH WA 98027-2470

Cashier: KIM SHILLEY

Payment Type: CHECK (1046)

Date: 05/13/2022

SE-22-00018 Soil Log for Short Plat FOREST RIDGE DR, CLE ELUM 98922

Fee Description Amount Paid Fee Amount

SOIL LOG FOR SHORT PLAT APPLICATION \$460.00 \$460.00

SE-22-00018 TOTALS: \$460.00 \$0.00

SE-22-00019 Soil Log for Short Plat FOREST RIDGE DR, CLE ELUM 98922

Fee Description Amount Paid Fee Amount

SOIL LOG FOR SHORT PLAT APPLICATION \$460.00 \$460.00

SE-22-00019 TOTALS: \$460.00 \$0.00

SE-22-00020 Soil Log for Short Plat FOREST RIDGE DR, CLE ELUM 98922

Fee Description Amount Paid Fee Amount

SOIL LOG FOR SHORT PLAT APPLICATION \$460.00 \$460.00

SE-22-00020 TOTALS: \$460.00 \$0.00

SE-22-00021 Soil Log for Short Plat FOREST RIDGE DR, CLE ELUM 98922

Fee Description Amount Paid Fee Amount

SOIL LOG FOR SHORT PLAT APPLICATION \$460.00 \$460.00

SE-22-00021 TOTALS: \$460.00 \$0.00

SE-22-00022 Soil Log for Short Plat FOREST RIDGE DR, CLE ELUM 98922

Fee Description Amount Paid Fee Amount

SOIL LOG FOR SHORT PLAT APPLICATION \$460.00 \$460.00

SE-22-00022 TOTALS: \$460.00 \$0.00

SE-22-00023 Soil Log for Short Plat FOREST RIDGE DR, CLE ELUM 98922

Fee Description Amount Paid Fee Amount

SOIL LOG FOR SHORT PLAT APPLICATION \$460.00 \$460.00

SE-22-00023 TOTALS: \$460.00 \$0.00

SE-22-00024 Soil Log for Short Plat FOREST RIDGE DR, CLE ELUM 98922

Fee Description Amount Paid Fee Amount

SOIL LOG FOR SHORT PLAT APPLICATION \$460.00 \$460.00

SE-22-00024 TOTALS: \$460.00 \$0.00



507 N. Nanum Street, Suite 102
 Ellensburg, WA 98926
 T: 509.962.7515 F: 509.962.7581
 www.co.kittitas.wa.us/health/

RECEIVED
 MAY 13 2022
 BY: [Signature]

FOR OFFICIAL USE ONLY:
 Accepted By: [Signature]
 Tracking #: SE-22-00019
 Date Processed: 5-13-22
 Receipt #: PH22-00952

Soil Log Evaluation for Land Subdivision

\$460.00 Soil Log Evaluation fee is non-refundable after service has been provided.

Call or go online to <https://www.co.kittitas.wa.us/health/services/liquid-waste.aspx> to schedule your inspection

Owner Name: Skyline Ridge LLC Tax Parcel #: 962154 (lots 6, 7, 8, 9)
 Site Address: Forest Ridge Drive (see attached map) Acreage Size: 21.67 acre
 City, State, Zip: Cle Elum, WA 98922 Owner/Agent Signature: [Signature]
 Plat Name: Forest Ridge E-mail: Andrew@TrailsideHomes.com

Soil Log #	Lot # <u>6</u>		
Depth	Texture	Structure	Color
Feet			
1-	S.L	very tight	Brown
2-			tan
3-	C.L		↓
4-			
5-			
6-	47°12'30"N 120°55' "W		

Soil Log #	Lot # <u>7</u>		
Depth	Texture	Structure	Color
Feet			
1-	S.L	very tight	tan
2-			
3-	C.L	gray / yellow pockets	
4-		int. mat color	
5-			
6-	47°12'30"N 120°54'58" W		

Soil Log #	Lot # <u>8</u>		
Depth	Texture	Structure	Color
Feet			
1-	S.L	very tight	Brown
2-			
3-	C.L		
4-			
5-			
6-	47°12'29"N 120°54'58" W		

Soil Log #	Lot # <u>9</u>		
Depth	Texture	Structure	Color
Feet			
1-	S.L	very tight	Red
2-	C.L		
3-			
4-		mat gray / Red	
5-			
6-	47°12'29"N 120°54'54" W		

EH Inspector's Signature: [Signature] Date: 6-22-22



KITTITAS COUNTY
PUBLIC HEALTH

507 N Nanum St., Suite 102
Ellensburg, WA 98926
509-962-7515 / <https://www.co.kittitas.wa.us/health/>

Receipt Number: PH22-00952

Payer/Payee: SKYLINE RIDGE LLC
405 NW GILMAN BLVD STE 102
ISSAQUAH WA 98027-2470

Cashier: KIM SHILLEY
Payment Type: CHECK (1046)

Date: 05/13/2022

SE-22-00018 Soil Log for Short Plat		FOREST RIDGE DR, CLE ELUM 98922		
<u>Fee Description</u>	<u>Fee Amount</u>	<u>Amount Paid</u>	<u>Fee Balance</u>	
SOIL LOG FOR SHORT PLAT APPLICATION	\$460.00	\$460.00	\$0.00	
SE-22-00018 TOTALS:		\$460.00	\$460.00	\$0.00

SE-22-00019 Soil Log for Short Plat		FOREST RIDGE DR, CLE ELUM 98922		
<u>Fee Description</u>	<u>Fee Amount</u>	<u>Amount Paid</u>	<u>Fee Balance</u>	
SOIL LOG FOR SHORT PLAT APPLICATION	\$460.00	\$460.00	\$0.00	
SE-22-00019 TOTALS:		\$460.00	\$460.00	\$0.00

SE-22-00020 Soil Log for Short Plat		FOREST RIDGE DR, CLE ELUM 98922		
<u>Fee Description</u>	<u>Fee Amount</u>	<u>Amount Paid</u>	<u>Fee Balance</u>	
SOIL LOG FOR SHORT PLAT APPLICATION	\$460.00	\$460.00	\$0.00	
SE-22-00020 TOTALS:		\$460.00	\$460.00	\$0.00

SE-22-00021 Soil Log for Short Plat		FOREST RIDGE DR, CLE ELUM 98922		
<u>Fee Description</u>	<u>Fee Amount</u>	<u>Amount Paid</u>	<u>Fee Balance</u>	
SOIL LOG FOR SHORT PLAT APPLICATION	\$460.00	\$460.00	\$0.00	
SE-22-00021 TOTALS:		\$460.00	\$460.00	\$0.00

SE-22-00022 Soil Log for Short Plat		FOREST RIDGE DR, CLE ELUM 98922		
<u>Fee Description</u>	<u>Fee Amount</u>	<u>Amount Paid</u>	<u>Fee Balance</u>	
SOIL LOG FOR SHORT PLAT APPLICATION	\$460.00	\$460.00	\$0.00	
SE-22-00022 TOTALS:		\$460.00	\$460.00	\$0.00

SE-22-00023 Soil Log for Short Plat		FOREST RIDGE DR, CLE ELUM 98922		
<u>Fee Description</u>	<u>Fee Amount</u>	<u>Amount Paid</u>	<u>Fee Balance</u>	
SOIL LOG FOR SHORT PLAT APPLICATION	\$460.00	\$460.00	\$0.00	
SE-22-00023 TOTALS:		\$460.00	\$460.00	\$0.00

SE-22-00024 Soil Log for Short Plat		FOREST RIDGE DR, CLE ELUM 98922		
<u>Fee Description</u>	<u>Fee Amount</u>	<u>Amount Paid</u>	<u>Fee Balance</u>	
SOIL LOG FOR SHORT PLAT APPLICATION	\$460.00	\$460.00	\$0.00	
SE-22-00024 TOTALS:		\$460.00	\$460.00	\$0.00



507 N. Nanum Street, Suite 102
 Ellensburg, WA 98926
 T: 509.962.7515 F: 509.962.7581
 www.co.kittitas.wa.us/health/

RECEIVED
 MAY 13 2022
 BY: KB

FOR OFFICIAL USE ONLY:
 Accepted By: KB
 Tracking #: SE-22-00020
 Date Processed: 5-13-22
 Receipt #: PH22-00952

Soil Log Evaluation for Land Subdivision

\$460.00 Soil Log Evaluation fee is non-refundable after service has been provided.

Call or go online to <https://www.co.kittitas.wa.us/health/services/liquid-waste.aspx> to schedule your inspection

Owner Name: Skyline Ridge LLC Tax Parcel #: 962154 (lots 10, 11, 12, 13)
 Site Address: Forest Ridge Drive (see attached map) Acreage Size: 21.67 acre
 City, State, Zip: Cle Elum, WA 98922 Owner (Agent) Signature: [Signature]
 Plat Name: Forest Ridge E-mail: Andrew@TrailsideHomes.com

Soil Log #		Lot # <u>10</u>	
Depth	Texture	Structure	Color
Feet			
1-	<u>S.CL</u>	<u>Tight</u>	<u>Brown</u>
2-		<u>↓</u>	<u>tan</u>
3-	<u>C.L</u>		<u>↓</u>
4-			
5-			
6-	<u>47°12'28"N 120°54'52"W</u>		

Soil Log #		Lot # <u>11</u>	
Depth	Texture	Structure	Color
Feet			
1-	<u>S.CL</u>	<u>Very tight</u>	<u>gray</u>
2-			<u>w/Red</u>
3-	<u>S.CL</u>		
4-		<u>int. matt red/gray</u>	
5-			
6-	<u>47°12'31"N 120°54'53"W</u>		

Soil Log #		Lot # <u>12</u>	
Depth	Texture	Structure	Color
Feet			
1-	<u>S.L</u>	<u>Very tight</u>	<u>tan</u>
2-			
3-	<u>C.L</u>	<u>Rest. mudstone (rock)</u>	
4-			
5-			
6-	<u>47°12'31"N 120°54'54"W</u>		

Soil Log #		Lot # <u>13</u>	
Depth	Texture	Structure	Color
Feet			
1-	<u>S.L</u>	<u>Very tight</u>	<u>tan</u>
2-	<u>S.CL</u>		
3-	<u>C.L</u>		
4-	<u>Sand stone</u>		
5-			
6-	<u>47°11'49"N 120°54'57"W</u>		

EH Inspector's Signature: [Signature] Date: 6-22-22



KITTITAS COUNTY
PUBLIC HEALTH

Receipt Number: PH22-00952

507 N Nanum St., Suite 102
Ellensburg, WA 98926
509-962-7515 / <https://www.co.kittitas.wa.us/health/>

Payer/Payee: SKYLINE RIDGE LLC
405 NW GILMAN BLVD STE 102
ISSAQUAH WA 98027-2470

Cashier: KIM SHILLEY
Payment Type: CHECK (1046)

Date: 05/13/2022

SE-22-00018 Soil Log for Short Plat FOREST RIDGE DR, CLE ELUM 98922

<u>Fee Description</u>	<u>Fee Amount</u>	<u>Amount Paid</u>	<u>Fee Balance</u>
SOIL LOG FOR SHORT PLAT APPLICATION	\$460.00	\$460.00	\$0.00
SE-22-00018 TOTALS:	\$460.00	\$460.00	\$0.00

SE-22-00019 Soil Log for Short Plat FOREST RIDGE DR, CLE ELUM 98922

<u>Fee Description</u>	<u>Fee Amount</u>	<u>Amount Paid</u>	<u>Fee Balance</u>
SOIL LOG FOR SHORT PLAT APPLICATION	\$460.00	\$460.00	\$0.00
SE-22-00019 TOTALS:	\$460.00	\$460.00	\$0.00

SE-22-00020 Soil Log for Short Plat FOREST RIDGE DR, CLE ELUM 98922

<u>Fee Description</u>	<u>Fee Amount</u>	<u>Amount Paid</u>	<u>Fee Balance</u>
SOIL LOG FOR SHORT PLAT APPLICATION	\$460.00	\$460.00	\$0.00
SE-22-00020 TOTALS:	\$460.00	\$460.00	\$0.00

SE-22-00021 Soil Log for Short Plat FOREST RIDGE DR, CLE ELUM 98922

<u>Fee Description</u>	<u>Fee Amount</u>	<u>Amount Paid</u>	<u>Fee Balance</u>
SOIL LOG FOR SHORT PLAT APPLICATION	\$460.00	\$460.00	\$0.00
SE-22-00021 TOTALS:	\$460.00	\$460.00	\$0.00

SE-22-00022 Soil Log for Short Plat FOREST RIDGE DR, CLE ELUM 98922

<u>Fee Description</u>	<u>Fee Amount</u>	<u>Amount Paid</u>	<u>Fee Balance</u>
SOIL LOG FOR SHORT PLAT APPLICATION	\$460.00	\$460.00	\$0.00
SE-22-00022 TOTALS:	\$460.00	\$460.00	\$0.00

SE-22-00023 Soil Log for Short Plat FOREST RIDGE DR, CLE ELUM 98922

<u>Fee Description</u>	<u>Fee Amount</u>	<u>Amount Paid</u>	<u>Fee Balance</u>
SOIL LOG FOR SHORT PLAT APPLICATION	\$460.00	\$460.00	\$0.00
SE-22-00023 TOTALS:	\$460.00	\$460.00	\$0.00

SE-22-00024 Soil Log for Short Plat FOREST RIDGE DR, CLE ELUM 98922

<u>Fee Description</u>	<u>Fee Amount</u>	<u>Amount Paid</u>	<u>Fee Balance</u>
SOIL LOG FOR SHORT PLAT APPLICATION	\$460.00	\$460.00	\$0.00
SE-22-00024 TOTALS:	\$460.00	\$460.00	\$0.00



507 N. Nanum Street, Suite 102
 Ellensburg, WA 98926
 T: 509.962.7515 F: 509.962.7581
 www.co.kittitas.wa.us/health/

RECEIVED
 MAY 13 2022
 BY: KB

FOR OFFICIAL USE ONLY:
 Accepted By: KB
 Tracking #: SE-22-00021
 Date Processed: 5-13-22
 Receipt #: PH22-00950

Soil Log Evaluation for Land Subdivision

\$460.00 Soil Log Evaluation fee is non-refundable after service has been provided.

Call or go online to <https://www.co.kittitas.wa.us/health/services/liquid-waste.aspx> to schedule your inspection

Owner Name: Skyline Ridge LLC Tax Parcel #: 962154 (lots 14, 15, 16)
 Site Address: Forest Ridge Drive (see attached map) Acreage Size: 21.67 acre
 City, State, Zip: Cle Elum, WA 98922 Owner (Agent) Signature: [Signature]
 Plat Name: Forest Ridge E-mail: Andrew@TrailsideHomes.com

Soil Log #		Lot# <u>14</u>	
Depth	Texture	Structure	Color
Feet			
1-		<u>Strong blocky</u>	<u>gray</u>
2-	<u>C.U</u>		<u>tan</u>
3-			
4-	<u>inter. mat</u>		
5-			
6-			

Soil Log #		Lot # <u>15</u>	
Depth	Texture	Structure	Color
Feet			
1-		<u>Weak blocky</u>	<u>tan</u>
2-			<u>Brown</u>
3-	<u>C.U</u>	<u>tight</u>	
4-			
5-			
6-	<u>47°12'32"N 120°55'24"W</u>		

Soil Log #		Lot # <u>16</u>	
Depth	Texture	Structure	Color
Feet			
1-		<u>crushed</u>	
2-		<u>rock</u>	
3-			
4-			
5-			
6-	<u>47°12'31"N 120°55'9"W</u>		

Soil Log #		Lot #	
Depth	Texture	Structure	Color
Feet			
1-			
2-			
3-			
4-			
5-			
6-			

EH Inspector's Signature: [Signature] Date: 6-22-22

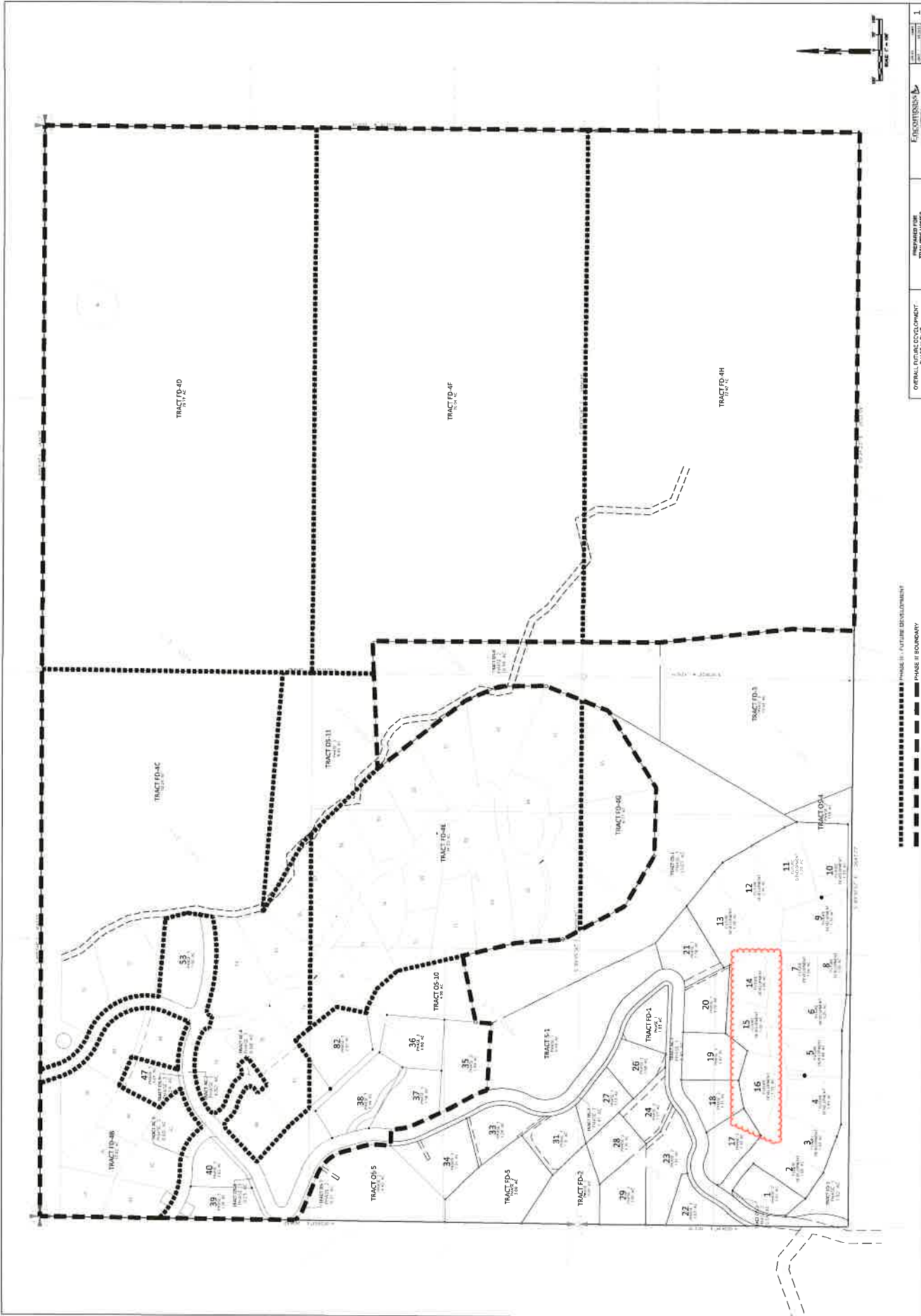

----- PHASE II: FUTURE DEVELOPMENT
 - - - - - PHASE II BOUNDARY



KITTITAS COUNTY
PUBLIC HEALTH

507 N Nanum St., Suite 102
Ellensburg, WA 98926
509-962-7515 / <https://www.co.kittitas.wa.us/health/>

Receipt Number: PH22-00952

Payer/Payee: SKYLINE RIDGE LLC
405 NW GILMAN BLVD STE 102
ISSAQUAH WA 98027-2470

Cashier: KIM SHILLEY
Payment Type: CHECK (1046)

Date: 05/13/2022

SE-22-00018 Soil Log for Short Plat FOREST RIDGE DR, CLE ELUM 98922

<u>Fee Description</u>	<u>Fee Amount</u>	<u>Amount Paid</u>	<u>Fee Balance</u>
SOIL LOG FOR SHORT PLAT APPLICATION	\$460.00	\$460.00	\$0.00
SE-22-00018 TOTALS:	\$460.00	\$460.00	\$0.00

SE-22-00019 Soil Log for Short Plat FOREST RIDGE DR, CLE ELUM 98922

<u>Fee Description</u>	<u>Fee Amount</u>	<u>Amount Paid</u>	<u>Fee Balance</u>
SOIL LOG FOR SHORT PLAT APPLICATION	\$460.00	\$460.00	\$0.00
SE-22-00019 TOTALS:	\$460.00	\$460.00	\$0.00

SE-22-00020 Soil Log for Short Plat FOREST RIDGE DR, CLE ELUM 98922

<u>Fee Description</u>	<u>Fee Amount</u>	<u>Amount Paid</u>	<u>Fee Balance</u>
SOIL LOG FOR SHORT PLAT APPLICATION	\$460.00	\$460.00	\$0.00
SE-22-00020 TOTALS:	\$460.00	\$460.00	\$0.00

SE-22-00021 Soil Log for Short Plat FOREST RIDGE DR, CLE ELUM 98922

<u>Fee Description</u>	<u>Fee Amount</u>	<u>Amount Paid</u>	<u>Fee Balance</u>
SOIL LOG FOR SHORT PLAT APPLICATION	\$460.00	\$460.00	\$0.00
SE-22-00021 TOTALS:	\$460.00	\$460.00	\$0.00

SE-22-00022 Soil Log for Short Plat FOREST RIDGE DR, CLE ELUM 98922

<u>Fee Description</u>	<u>Fee Amount</u>	<u>Amount Paid</u>	<u>Fee Balance</u>
SOIL LOG FOR SHORT PLAT APPLICATION	\$460.00	\$460.00	\$0.00
SE-22-00022 TOTALS:	\$460.00	\$460.00	\$0.00

SE-22-00023 Soil Log for Short Plat FOREST RIDGE DR, CLE ELUM 98922

<u>Fee Description</u>	<u>Fee Amount</u>	<u>Amount Paid</u>	<u>Fee Balance</u>
SOIL LOG FOR SHORT PLAT APPLICATION	\$460.00	\$460.00	\$0.00
SE-22-00023 TOTALS:	\$460.00	\$460.00	\$0.00

SE-22-00024 Soil Log for Short Plat FOREST RIDGE DR, CLE ELUM 98922

<u>Fee Description</u>	<u>Fee Amount</u>	<u>Amount Paid</u>	<u>Fee Balance</u>
SOIL LOG FOR SHORT PLAT APPLICATION	\$460.00	\$460.00	\$0.00
SE-22-00024 TOTALS:	\$460.00	\$460.00	\$0.00

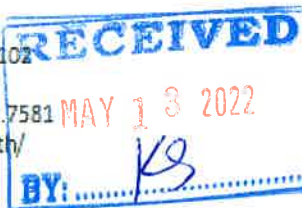

FOR OFFICIAL USE ONLY:
Accepted By: KS
Tracking #: SE-22-00022
Date Processed: 5-13-22
Receipt #: PH22-00952

Soil Log Evaluation for Land Subdivision

\$460.00 Soil Log Evaluation fee is non-refundable after service has been provided.

Call or go online to <https://www.co.kittitas.wa.us/health/services/liquid-waste.aspx> to schedule your inspection

Owner Name: Skyline Ridge LLC
Site Address: Forest Ridge Drive (see attached map)
City, State, Zip: Cle Elum, WA 98922
Plat Name: Forest Ridge

Tax Parcel #: Lot 25 #962045 1.05 ac, Lot 30 #962151 2.01 ac, Lot 32 #962157 3.09 ac)
Acreage Size: _____
Owner (Agent) Signature: [Signature]
E-mail: Andrew@TrailsideHomes.com

Soil Log #	Lot # <u>25</u>		
Depth	Texture	Structure	Color
Feet			
1-	C.L	Very tight	tan
2-			
3-			
4-			
5-			
6-	47°12'37"N 120°55'11"W		

Soil Log #	Lot # <u>30</u>		
Depth	Texture	Structure	Color
Feet			
1-	S.L	Very tight	Brown
2-	S.L w/ gravel	↓	yellow
3-			
4-			
5-			
6-			

Soil Log #	Lot # <u>32</u>		
Depth	Texture	Structure	Color
Feet			
1-	C.L	Very tight	gray tan
2-			
3-			
4-	crushed Rock		
5-			
6-	47°12'43"N 120°55'12"W		

Soil Log #	Lot #		
Depth	Texture	Structure	Color
Feet			
1-			
2-			
3-			
4-			
5-			
6-			

EH Inspector's Signature: [Signature] Date: 6-22-22



**KITTITAS COUNTY
PUBLIC HEALTH**

507 N Nanum St., Suite 102
Ellensburg, WA 98926
509-962-7515 / <https://www.co.kittitas.wa.us/health/>

Receipt Number: PH22-00952

Payer/Payee: SKYLINE RIDGE LLC
405 NW GILMAN BLVD STE 102
ISSAQUAH WA 98027-2470

Cashier: KIM SHILLEY
Payment Type: CHECK (1046)

Date: 05/13/2022

SE-22-00018	Soil Log for Short Plat	FOREST RIDGE DR, CLE ELUM 98922			
<u>Fee Description</u>		<u>Fee Amount</u>	<u>Amount Paid</u>	<u>Fee Balance</u>	
SOIL LOG FOR SHORT PLAT APPLICATION		\$460.00	\$460.00	\$0.00	
SE-22-00018 TOTALS:		\$460.00	\$460.00	\$0.00	
SE-22-00019	Soil Log for Short Plat	FOREST RIDGE DR, CLE ELUM 98922			
<u>Fee Description</u>		<u>Fee Amount</u>	<u>Amount Paid</u>	<u>Fee Balance</u>	
SOIL LOG FOR SHORT PLAT APPLICATION		\$460.00	\$460.00	\$0.00	
SE-22-00019 TOTALS:		\$460.00	\$460.00	\$0.00	
SE-22-00020	Soil Log for Short Plat	FOREST RIDGE DR, CLE ELUM 98922			
<u>Fee Description</u>		<u>Fee Amount</u>	<u>Amount Paid</u>	<u>Fee Balance</u>	
SOIL LOG FOR SHORT PLAT APPLICATION		\$460.00	\$460.00	\$0.00	
SE-22-00020 TOTALS:		\$460.00	\$460.00	\$0.00	
SE-22-00021	Soil Log for Short Plat	FOREST RIDGE DR, CLE ELUM 98922			
<u>Fee Description</u>		<u>Fee Amount</u>	<u>Amount Paid</u>	<u>Fee Balance</u>	
SOIL LOG FOR SHORT PLAT APPLICATION		\$460.00	\$460.00	\$0.00	
SE-22-00021 TOTALS:		\$460.00	\$460.00	\$0.00	
SE-22-00022	Soil Log for Short Plat	FOREST RIDGE DR, CLE ELUM 98922			
<u>Fee Description</u>		<u>Fee Amount</u>	<u>Amount Paid</u>	<u>Fee Balance</u>	
SOIL LOG FOR SHORT PLAT APPLICATION		\$460.00	\$460.00	\$0.00	
SE-22-00022 TOTALS:		\$460.00	\$460.00	\$0.00	
SE-22-00023	Soil Log for Short Plat	FOREST RIDGE DR, CLE ELUM 98922			
<u>Fee Description</u>		<u>Fee Amount</u>	<u>Amount Paid</u>	<u>Fee Balance</u>	
SOIL LOG FOR SHORT PLAT APPLICATION		\$460.00	\$460.00	\$0.00	
SE-22-00023 TOTALS:		\$460.00	\$460.00	\$0.00	
SE-22-00024	Soil Log for Short Plat	FOREST RIDGE DR, CLE ELUM 98922			
<u>Fee Description</u>		<u>Fee Amount</u>	<u>Amount Paid</u>	<u>Fee Balance</u>	
SOIL LOG FOR SHORT PLAT APPLICATION		\$460.00	\$460.00	\$0.00	
SE-22-00024 TOTALS:		\$460.00	\$460.00	\$0.00	



507 N. Nanum Street, Suite 102
 Ellensburg, WA 98926
 T: 509.962.7515 F: 509.962.7581
 www.co.kittitas.wa.us/health

RECEIVED
 MAY 13 2022
 BY: *[Signature]*

FOR OFFICIAL USE ONLY:
 Accepted By: *[Signature]*
 Tracking #: SE-22-00024
 Date Processed: 5-13-22
 Receipt #: PH22-00952

Soil Log Evaluation for Land Subdivision

\$460.00 Soil Log Evaluation fee is non-refundable after service has been provided.

Call or go online to <https://www.co.kittitas.wa.us/health/services/liquid-waste.aspx> to schedule your inspection

Owner Name: Skyline Ridge LLC Tax Parcel #: 962328 (lots 41, 46, 49, 50)
 Site Address: Forest Ridge Drive (see attached map) Acreage Size: 12.62 acre
 City, State, Zip: Cle Elum, WA 98922 Owner (Agent) Signature: *[Signature]*
 Plat Name: Forest Ridge E-mail: Andrew@TrailsideHomes.com

Soil Log #	Lot # 1		
Depth	Texture	Structure	Color
Feet			
1-	S.L	mod. blocky	tan
2-	CL	very light	yellow
3-			
4-			
5-			
6-			

3 ft 10 in

Soil Log #	Lot # 46		
Depth	Texture	Structure	Color
Feet			
1-	S.L	mod.	Brown
2-	S.C.L.	tight blocky	
3-	C.L	light	yellow
4-			
5-			
6-			

Soil Log #	Lot # 49		
Depth	Texture	Structure	Color
Feet			
1-	C.L	light	Brown
2-			
3-	Silver mott.	crush rock	
4-			
5-			
6-			

Soil Log #	Lot # 50		
Depth	Texture	Structure	Color
Feet			
1-	S.L	mod. blocky	Brown
2-	C.L	light	yellow
3-		to very light	
4-			
5-			
6-			

EH Inspector's Signature: *[Signature]* Date: 6/23/22

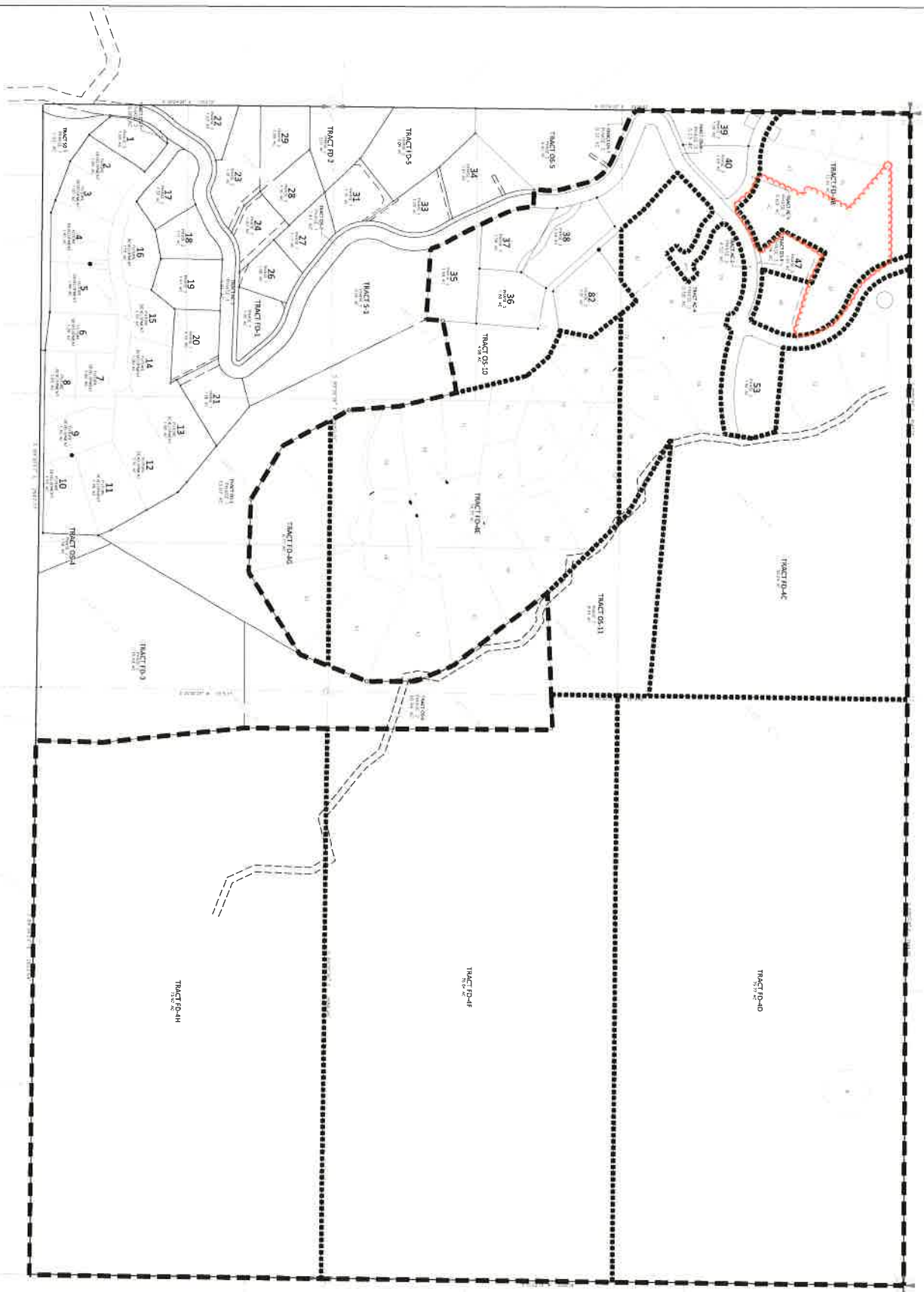

----- PHASE II, FUTURE DEVELOPMENT
 - - - - - PHASE II BOUNDARY

OVERALL PHASE DEVELOPMENT
 PHASE II PLAN

PREPARED FOR
 TITLERS/OWNERS

ENCLOSURE
 1





KITTITAS COUNTY
PUBLIC HEALTH

Receipt Number: PH22-00952

507 N Nanum St., Suite 102
Ellensburg, WA 98926
509-962-7515 / <https://www.co.kittitas.wa.us/health/>

Payer/Payee: SKYLINE RIDGE LLC
405 NW GILMAN BLVD STE 102
ISSAQUAH WA 98027-2470

Cashier: KIM SHILLEY
Payment Type: CHECK (1046)

Date: 05/13/2022

SE-22-00018	Soil Log for Short Plat	FOREST RIDGE DR, CLE ELUM 98922			
<u>Fee Description</u>		<u>Fee Amount</u>	<u>Amount Paid</u>	<u>Fee Balance</u>	
SOIL LOG FOR SHORT PLAT APPLICATION		\$460.00	\$460.00	\$0.00	
SE-22-00018 TOTALS:		\$460.00	\$460.00	\$0.00	
SE-22-00019	Soil Log for Short Plat	FOREST RIDGE DR, CLE ELUM 98922			
<u>Fee Description</u>		<u>Fee Amount</u>	<u>Amount Paid</u>	<u>Fee Balance</u>	
SOIL LOG FOR SHORT PLAT APPLICATION		\$460.00	\$460.00	\$0.00	
SE-22-00019 TOTALS:		\$460.00	\$460.00	\$0.00	
SE-22-00020	Soil Log for Short Plat	FOREST RIDGE DR, CLE ELUM 98922			
<u>Fee Description</u>		<u>Fee Amount</u>	<u>Amount Paid</u>	<u>Fee Balance</u>	
SOIL LOG FOR SHORT PLAT APPLICATION		\$460.00	\$460.00	\$0.00	
SE-22-00020 TOTALS:		\$460.00	\$460.00	\$0.00	
SE-22-00021	Soil Log for Short Plat	FOREST RIDGE DR, CLE ELUM 98922			
<u>Fee Description</u>		<u>Fee Amount</u>	<u>Amount Paid</u>	<u>Fee Balance</u>	
SOIL LOG FOR SHORT PLAT APPLICATION		\$460.00	\$460.00	\$0.00	
SE-22-00021 TOTALS:		\$460.00	\$460.00	\$0.00	
SE-22-00022	Soil Log for Short Plat	FOREST RIDGE DR, CLE ELUM 98922			
<u>Fee Description</u>		<u>Fee Amount</u>	<u>Amount Paid</u>	<u>Fee Balance</u>	
SOIL LOG FOR SHORT PLAT APPLICATION		\$460.00	\$460.00	\$0.00	
SE-22-00022 TOTALS:		\$460.00	\$460.00	\$0.00	
SE-22-00023	Soil Log for Short Plat	FOREST RIDGE DR, CLE ELUM 98922			
<u>Fee Description</u>		<u>Fee Amount</u>	<u>Amount Paid</u>	<u>Fee Balance</u>	
SOIL LOG FOR SHORT PLAT APPLICATION		\$460.00	\$460.00	\$0.00	
SE-22-00023 TOTALS:		\$460.00	\$460.00	\$0.00	
SE-22-00024	Soil Log for Short Plat	FOREST RIDGE DR, CLE ELUM 98922			
<u>Fee Description</u>		<u>Fee Amount</u>	<u>Amount Paid</u>	<u>Fee Balance</u>	
SOIL LOG FOR SHORT PLAT APPLICATION		\$460.00	\$460.00	\$0.00	
SE-22-00024 TOTALS:		\$460.00	\$460.00	\$0.00	



507 N. Nanum Street, Suite 102
 Ellensburg, WA 98926
 T: 509.962.7515 F: 509.962.7517
 www.co.kittitas.wa.us/health

RECEIVED
 MAY 13 2022
 BY: *Kg*

FOR OFFICIAL USE ONLY:
 Accepted By: *Kg*
 Tracking #: *SE-22-00026*
 Date Processed: *5-13-22*
 Receipt #: *PH22-00952*

Soil Log Evaluation for Land Subdivision

\$460.00 Soil Log Evaluation fee is non-refundable after service has been provided.

Call or go online to <https://www.co.kittitas.wa.us/health/services/liquid-waste.aspx> to schedule your inspection

Owner Name: Skyline Ridge LLC Tax Parcel #: 962329 (lots 55, 56, 77), 962333 (lot 57)
 Site Address: Forest Ridge Drive (see attached map) Acreage Size: 962329 = 50.24 ac, 962333 = 34.33 ac
 City, State, Zip: Cle Elum, WA 98922 Owner (Agent) Signature: *[Signature]*
 Plat Name: Forest Ridge E-mail: Andrew@TrailsideHomes.com

Soil Log # Lot# 55			
Depth	Texture	Structure	Color
Feet			
1-			
2-			<i>yellowish brown</i>
3-			
4-	<i>SCL</i>	<i>moderate</i>	
5-		<i>Bottom</i>	
6-			

Soil Log # Lot # 56			
Depth	Texture	Structure	Color
Feet			
1-			
2-			<i>yellowish brown</i>
3-			
4-	<i>SCL</i>	<i>moderate</i>	
5-		<i>Bottom</i>	
6-			

Soil Log # Lot # 57			
Depth	Texture	Structure	Color
Feet			
1-			<i>yellowish brown</i>
2-		<i>MOT</i>	
3-			
4-	<i>SCL</i>		
5-		<i>Bottom</i>	
6-			

Soil Log # Lot # 77			
Depth	Texture	Structure	Color
Feet			
1-		<i>Roots</i>	
2-			<i>Red to brown</i>
3-			
4-	<i>SCL</i>	<i>Bottom</i>	
5-			
6-			

EH Inspector's Signature: *[Signature]* Date: *6/22/22*

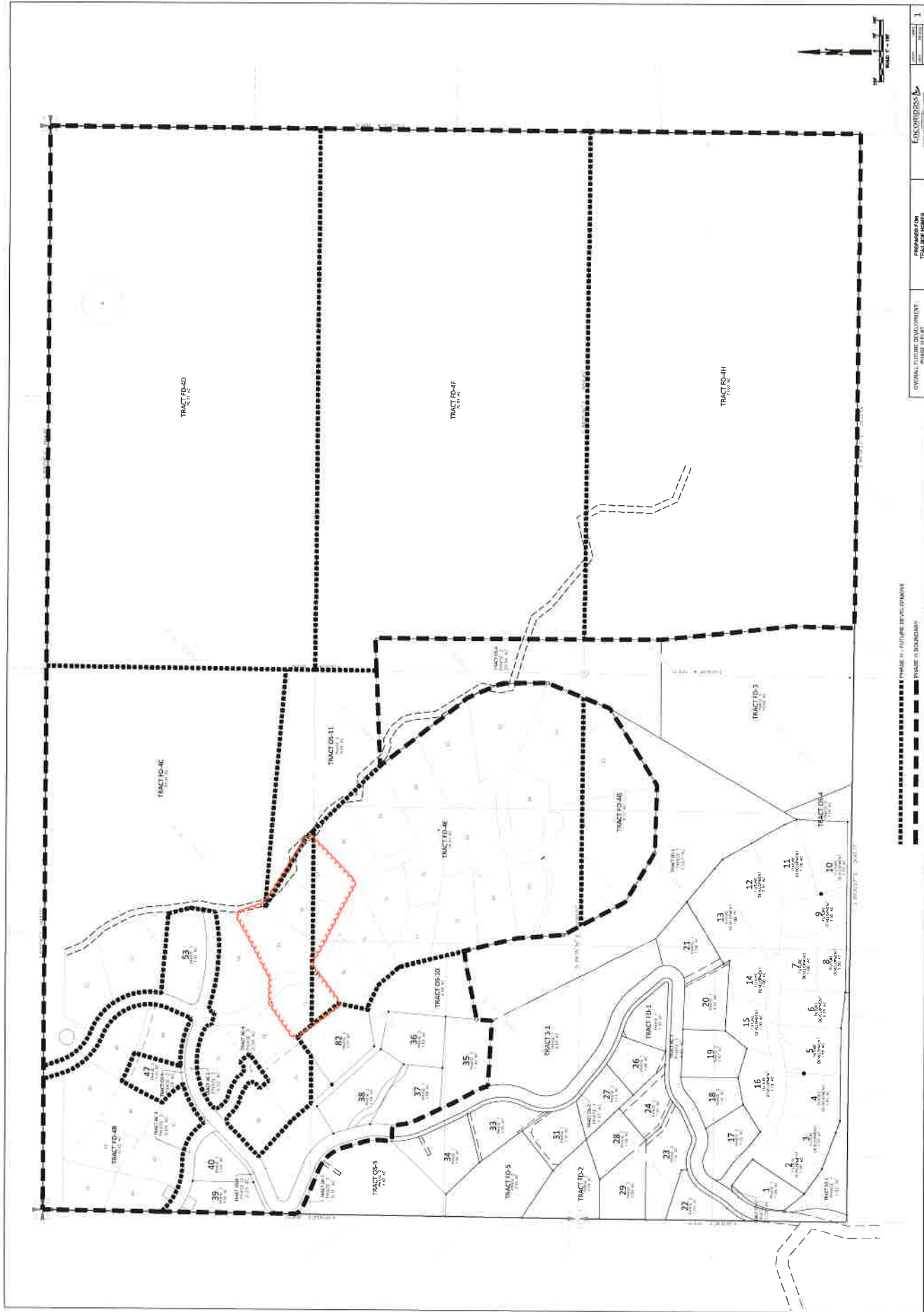

PHASE II - FUTURE DEVELOPMENT
 PHASE II BOUNDARY



**KITTITAS COUNTY
PUBLIC HEALTH**

507 N Nanum St., Suite 102
Ellensburg, WA 98926
509-962-7515 / <https://www.co.kittitas.wa.us/health/>

Receipt Number: PH22-00952

SE-22-00025	Soil Log for Short Plat	FOREST RIDGE DR, CLE ELUM 98922		
<u>Fee Description</u>		<u>Fee Amount</u>	<u>Amount Paid</u>	<u>Fee Balance</u>
SOIL LOG FOR SHORT PLAT APPLICATION		\$460.00	\$460.00	\$0.00
SE-22-00025 TOTALS:		\$460.00	\$460.00	\$0.00
SE-22-00026	Soil Log for Short Plat	FOREST RIDGE DR, CLE ELUM 98922		
<u>Fee Description</u>		<u>Fee Amount</u>	<u>Amount Paid</u>	<u>Fee Balance</u>
SOIL LOG FOR SHORT PLAT APPLICATION		\$460.00	\$460.00	\$0.00
SE-22-00026 TOTALS:		\$460.00	\$460.00	\$0.00
SE-22-00027	Soil Log for Short Plat	FOREST RIDGE DR, CLE ELUM 98922		
<u>Fee Description</u>		<u>Fee Amount</u>	<u>Amount Paid</u>	<u>Fee Balance</u>
SOIL LOG FOR SHORT PLAT APPLICATION		\$460.00	\$460.00	\$0.00
SE-22-00027 TOTALS:		\$460.00	\$460.00	\$0.00
SE-22-00028	Soil Log for Short Plat	FOREST RIDGE DR, CLE ELUM 98922		
<u>Fee Description</u>		<u>Fee Amount</u>	<u>Amount Paid</u>	<u>Fee Balance</u>
SOIL LOG FOR SHORT PLAT APPLICATION		\$460.00	\$460.00	\$0.00
SE-22-00028 TOTALS:		\$460.00	\$460.00	\$0.00
SE-22-00029	Soil Log for Short Plat	FOREST RIDGE DR, CLE ELUM 98922		
<u>Fee Description</u>		<u>Fee Amount</u>	<u>Amount Paid</u>	<u>Fee Balance</u>
SOIL LOG FOR SHORT PLAT APPLICATION		\$460.00	\$460.00	\$0.00
SE-22-00029 TOTALS:		\$460.00	\$460.00	\$0.00
SE-22-00030	Soil Log for Short Plat	FOREST RIDGE DR, CLE ELUM 98922		
<u>Fee Description</u>		<u>Fee Amount</u>	<u>Amount Paid</u>	<u>Fee Balance</u>
SOIL LOG FOR SHORT PLAT APPLICATION		\$460.00	\$460.00	\$0.00
SE-22-00030 TOTALS:		\$460.00	\$460.00	\$0.00
SE-22-00031	Soil Log for Short Plat	FOREST RIDGE DR, CLE ELUM 98922		
<u>Fee Description</u>		<u>Fee Amount</u>	<u>Amount Paid</u>	<u>Fee Balance</u>
SOIL LOG FOR SHORT PLAT APPLICATION		\$460.00	\$460.00	\$0.00
SE-22-00031 TOTALS:		\$460.00	\$460.00	\$0.00
SE-22-00032	Soil Log for Short Plat	FOREST RIDGE DR, CLE ELUM 98922		
<u>Fee Description</u>		<u>Fee Amount</u>	<u>Amount Paid</u>	<u>Fee Balance</u>
SOIL LOG FOR SHORT PLAT APPLICATION		\$460.00	\$460.00	\$0.00
SE-22-00032 TOTALS:		\$460.00	\$460.00	\$0.00
TOTAL PAID:			\$6,900.00	



507 N. Nanum Street, Suite 102
 Ellensburg, WA 98926
 T: 509.962.7515 F: 509.962.7581
 www.co.kittitas.wa.us/health

RECEIVED
 MAY 13 2022
 BY: KB

FOR OFFICIAL USE ONLY:
 Accepted By: KB
 Tracking #: SE-22-00027
 Date Processed: 5-13-22
 Receipt #: PH22-00452

Soil Log Evaluation for Land Subdivision

\$460.00 Soil Log Evaluation fee is non-refundable after service has been provided.

Call or go online to <https://www.co.kittitas.wa.us/health/services/liquid-waste.aspx> to schedule your inspection

Owner Name: Skyline Ridge LLC Tax Parcel #: 962329 (lots 78, 79, 80, 81)
 Site Address: Forest Ridge Drive (see attached map) Acreage Size: 50.24 acre
 City, State, Zip: Cle Elum, WA 98922 Owner (Agent) Signature: [Signature]
 Plat Name: Forest Ridge E-mail: Andrew@TrailsideHomes.com

Soil Log #	Lot# <u>78</u>		
Depth	Texture	Structure	Color
Feet			
1-	<u>S.L</u>	<u>tight Weak blocky</u>	<u>Brown</u>
2-	<u>S.C.L</u>		<u>Tan</u>
3-			
4-			
5-			
6-	<u>47°12'55"N 120°55'4"W</u>		

Soil Log #	Lot # <u>79</u>		
Depth	Texture	Structure	Color
Feet			
1-	<u>S.L</u>	<u>Tight blocky</u>	<u>Brown</u>
2-			
3-	<u>S.C.L</u>	<u>Tight Weak</u>	<u>Tan</u>
4-			
5-			
6-	<u>47°12'55"N 120°55'5"W</u>		

Soil Log #	Lot # <u>81</u>		
Depth	Texture	Structure	Color
Feet			
1-	<u>S.L</u>	<u>Weak</u>	<u>Brown</u>
2-			
3-	<u>S.L</u>	<u>tight</u>	<u>Reddish</u>
4-			
5-			
6-	<u>47°12'54"N 120°55'6"W</u>		

Soil Log #	Lot # <u>80</u>		
Depth	Texture	Structure	Color
Feet			
1-	<u>L</u>	<u>Blocky</u>	
2-			
3-	<u>Crushed</u>	<u>Shale rock</u>	
4-	<u>Influenced w/ clay</u>	<u>Basalt</u>	
5-		<u>tight</u>	
6-	<u>47°12'55"N 120°55'6"W</u>		

EH Inspector's Signature: [Signature] Date: 6-22-22



KITTITAS COUNTY
PUBLIC HEALTH

507 N Nanum St., Suite 102
Ellensburg, WA 98926
509-962-7515 / <https://www.co.kittitas.wa.us/health/>

Receipt Number: PH22-00952

SE-22-00025	Soil Log for Short Plat	FOREST RIDGE DR, CLE ELUM 98922			
	<u>Fee Description</u>		<u>Fee Amount</u>	<u>Amount Paid</u>	<u>Fee Balance</u>
	SOIL LOG FOR SHORT PLAT APPLICATION		\$460.00	\$460.00	\$0.00
	SE-22-00025 TOTALS:		\$460.00	\$460.00	\$0.00
SE-22-00026	Soil Log for Short Plat	FOREST RIDGE DR, CLE ELUM 98922			
	<u>Fee Description</u>		<u>Fee Amount</u>	<u>Amount Paid</u>	<u>Fee Balance</u>
	SOIL LOG FOR SHORT PLAT APPLICATION		\$460.00	\$460.00	\$0.00
	SE-22-00026 TOTALS:		\$460.00	\$460.00	\$0.00
SE-22-00027	Soil Log for Short Plat	FOREST RIDGE DR, CLE ELUM 98922			
	<u>Fee Description</u>		<u>Fee Amount</u>	<u>Amount Paid</u>	<u>Fee Balance</u>
	SOIL LOG FOR SHORT PLAT APPLICATION		\$460.00	\$460.00	\$0.00
	SE-22-00027 TOTALS:		\$460.00	\$460.00	\$0.00
SE-22-00028	Soil Log for Short Plat	FOREST RIDGE DR, CLE ELUM 98922			
	<u>Fee Description</u>		<u>Fee Amount</u>	<u>Amount Paid</u>	<u>Fee Balance</u>
	SOIL LOG FOR SHORT PLAT APPLICATION		\$460.00	\$460.00	\$0.00
	SE-22-00028 TOTALS:		\$460.00	\$460.00	\$0.00
SE-22-00029	Soil Log for Short Plat	FOREST RIDGE DR, CLE ELUM 98922			
	<u>Fee Description</u>		<u>Fee Amount</u>	<u>Amount Paid</u>	<u>Fee Balance</u>
	SOIL LOG FOR SHORT PLAT APPLICATION		\$460.00	\$460.00	\$0.00
	SE-22-00029 TOTALS:		\$460.00	\$460.00	\$0.00
SE-22-00030	Soil Log for Short Plat	FOREST RIDGE DR, CLE ELUM 98922			
	<u>Fee Description</u>		<u>Fee Amount</u>	<u>Amount Paid</u>	<u>Fee Balance</u>
	SOIL LOG FOR SHORT PLAT APPLICATION		\$460.00	\$460.00	\$0.00
	SE-22-00030 TOTALS:		\$460.00	\$460.00	\$0.00
SE-22-00031	Soil Log for Short Plat	FOREST RIDGE DR, CLE ELUM 98922			
	<u>Fee Description</u>		<u>Fee Amount</u>	<u>Amount Paid</u>	<u>Fee Balance</u>
	SOIL LOG FOR SHORT PLAT APPLICATION		\$460.00	\$460.00	\$0.00
	SE-22-00031 TOTALS:		\$460.00	\$460.00	\$0.00
SE-22-00032	Soil Log for Short Plat	FOREST RIDGE DR, CLE ELUM 98922			
	<u>Fee Description</u>		<u>Fee Amount</u>	<u>Amount Paid</u>	<u>Fee Balance</u>
	SOIL LOG FOR SHORT PLAT APPLICATION		\$460.00	\$460.00	\$0.00
	SE-22-00032 TOTALS:		\$460.00	\$460.00	\$0.00
	TOTAL PAID:			\$6,900.00	



507 N. Nanum Street, Suite 102
 Ellensburg, WA 98926
 T: 509.962.7515 F: 509.962.7581
 www.co.kittitas.wa.us/health

RECEIVED
 MAY 13 2022
 BY: KB

FOR OFFICIAL USE ONLY:
 Accepted By: KB
 Tracking #: SE-22-00078
 Date Processed: 5-13-22
 Receipt #: PH22-00952

Soil Log Evaluation for Land Subdivision

\$460.00 Soil Log Evaluation fee is non-refundable after service has been provided.

Call or go online to <https://www.co.kittitas.wa.us/health/services/liquid-waste.aspx> to schedule your inspection

Owner Name: Skyline Ridge LLC Tax Parcel #: 962333 (lots 58, 59, 60, 61)
 Site Address: Forest Ridge Drive (see attached map) Acreage Size: 34.33 acre
 City, State, Zip: Cle Elum, WA 98922 Owner/Agent Signature: [Signature]
 Plat Name: Forest Ridge E-mail: Andrew@TrailsideHomes.com

Soil Log #		Lot# <u>58</u>	
Depth	Texture	Structure	Color
Feet			
1-	<u>S.L</u>	<u>Blocky</u>	<u>Brown</u>
-		<u>tight</u>	
2-		<u>spots of matt.</u>	<u>tan</u>
-	<u>S.C.L</u>		
3-			
4-			
5-			
6-	<u>47°12'51" N 120°54'51" W</u>		

Soil Log #		Lot # <u>59</u>	
Depth	Texture	Structure	Color
Feet			
1-	<u>L.</u>	<u>tight</u>	<u>Brown</u>
-		<u>inter. matt.</u>	
2-			<u>tan</u>
-	<u>C.L</u>		<u>w/ Red spots</u>
3-			
4-			
5-			
6-	<u>47°12'49" N 120°54'50" W</u>		

Soil Log #		Lot # <u>60</u>	
Depth	Texture	Structure	Color
Feet			
1-	<u>L.</u>		<u>Brown</u>
-		<u>tight</u>	
2-			<u>tan</u>
-	<u>C.L</u>		<u>w/ Red</u>
3-			
4-			
5-			
6-	<u>47°12'48" N 120°54'47" W</u>		

Soil Log #		Lot # <u>61</u>	
Depth	Texture	Structure	Color
Feet			
1-	<u>L</u>		<u>Brown</u>
-		<u>tight</u>	
2-			<u>red</u>
-	<u>C.L</u>		
3-			
4-			
5-			
6-	<u>47°12'46" N 120°54'46" W</u>		

EH Inspector's Signature: [Signature] Date: 6-22-22



**KITTITAS COUNTY
PUBLIC HEALTH**

507 N Nanum St., Suite 102
Ellensburg, WA 98926
509-962-7515 / <https://www.co.kittitas.wa.us/health/>

Receipt Number: PH22-00952

SE-22-00025	Soil Log for Short Plat	FOREST RIDGE DR, CLE ELUM 98922			
	<u>Fee Description</u>		<u>Fee Amount</u>	<u>Amount Paid</u>	<u>Fee Balance</u>
	SOIL LOG FOR SHORT PLAT APPLICATION		\$460.00	\$460.00	\$0.00
	SE-22-00025 TOTALS:		\$460.00	\$460.00	\$0.00
SE-22-00026	Soil Log for Short Plat	FOREST RIDGE DR, CLE ELUM 98922			
	<u>Fee Description</u>		<u>Fee Amount</u>	<u>Amount Paid</u>	<u>Fee Balance</u>
	SOIL LOG FOR SHORT PLAT APPLICATION		\$460.00	\$460.00	\$0.00
	SE-22-00026 TOTALS:		\$460.00	\$460.00	\$0.00
SE-22-00027	Soil Log for Short Plat	FOREST RIDGE DR, CLE ELUM 98922			
	<u>Fee Description</u>		<u>Fee Amount</u>	<u>Amount Paid</u>	<u>Fee Balance</u>
	SOIL LOG FOR SHORT PLAT APPLICATION		\$460.00	\$460.00	\$0.00
	SE-22-00027 TOTALS:		\$460.00	\$460.00	\$0.00
SE-22-00028	Soil Log for Short Plat	FOREST RIDGE DR, CLE ELUM 98922			
	<u>Fee Description</u>		<u>Fee Amount</u>	<u>Amount Paid</u>	<u>Fee Balance</u>
	SOIL LOG FOR SHORT PLAT APPLICATION		\$460.00	\$460.00	\$0.00
	SE-22-00028 TOTALS:		\$460.00	\$460.00	\$0.00
SE-22-00029	Soil Log for Short Plat	FOREST RIDGE DR, CLE ELUM 98922			
	<u>Fee Description</u>		<u>Fee Amount</u>	<u>Amount Paid</u>	<u>Fee Balance</u>
	SOIL LOG FOR SHORT PLAT APPLICATION		\$460.00	\$460.00	\$0.00
	SE-22-00029 TOTALS:		\$460.00	\$460.00	\$0.00
SE-22-00030	Soil Log for Short Plat	FOREST RIDGE DR, CLE ELUM 98922			
	<u>Fee Description</u>		<u>Fee Amount</u>	<u>Amount Paid</u>	<u>Fee Balance</u>
	SOIL LOG FOR SHORT PLAT APPLICATION		\$460.00	\$460.00	\$0.00
	SE-22-00030 TOTALS:		\$460.00	\$460.00	\$0.00
SE-22-00031	Soil Log for Short Plat	FOREST RIDGE DR, CLE ELUM 98922			
	<u>Fee Description</u>		<u>Fee Amount</u>	<u>Amount Paid</u>	<u>Fee Balance</u>
	SOIL LOG FOR SHORT PLAT APPLICATION		\$460.00	\$460.00	\$0.00
	SE-22-00031 TOTALS:		\$460.00	\$460.00	\$0.00
SE-22-00032	Soil Log for Short Plat	FOREST RIDGE DR, CLE ELUM 98922			
	<u>Fee Description</u>		<u>Fee Amount</u>	<u>Amount Paid</u>	<u>Fee Balance</u>
	SOIL LOG FOR SHORT PLAT APPLICATION		\$460.00	\$460.00	\$0.00
	SE-22-00032 TOTALS:		\$460.00	\$460.00	\$0.00
	TOTAL PAID:			\$6,900.00	



507 N. Nanum Street, Suite 102
 Ellensburg, WA 98926
 T: 509.962.7515 F: 509.962.7581
 www.co.kittitas.wa.us/health

RECEIVED
 MAY 13 2022
 BY: *[Signature]*

FOR OFFICIAL USE ONLY:
 Accepted By: *[Signature]*
 Tracking #: *SE-22-00079*
 Date Processed: *5-13-22*
 Receipt #: *PH22-00952*

Soil Log Evaluation for Land Subdivision

\$460.00 Soil Log Evaluation fee is non-refundable after service has been provided.

Call or go online to <https://www.co.kittitas.wa.us/health/services/liquid-waste.aspx> to schedule your inspection

Owner Name: Skyline Ridge LLC Tax Parcel #: 962333 (lots 73, 74, 75, 76)
 Site Address: Forest Ridge Drive (see attached map) Acreage Size: 34.33 acre
 City, State, Zip: Cle Elum, WA 98922 Owner (Agent) Signature: *[Signature]*
 Plat Name: Forest Ridge E-mail: Andrew@TrailsideHomes.com

Soil Log # <i>76</i>		Lot #	
Depth	Texture	Structure	Color
Feet	<i>S.C.L</i>	<i>Moderate Fine Sands</i>	<i>Tan</i>
1-			
2-		<i>Mottling</i>	
3-			
4-		<i>BT</i>	
5-			
6-			

Soil Log # <i>75</i>		Lot #	
Depth	Texture	Structure	Color
Feet	<i>S.C.L</i>	<i>Moderate Fine sands</i>	<i>Tan</i>
1-			
2-		<i>Mottling</i>	
3-			
4-		<i>BT</i>	
5-			
6-			

Soil Log # <i>74</i>		Lot #	
Depth	Texture	Structure	Color
Feet	<i>S.C.L</i>	<i>Moderate Fine sands</i>	<i>Tan</i>
1-			
2-		<i>Mottling</i>	
3-			
4-		<i>BT</i>	
5-			
6-			

Soil Log # <i>73</i>		Lot #	
Depth	Texture	Structure	Color
Feet	<i>S.C.L</i>	<i>Moderate Fine sands</i>	<i>Tan</i>
1-			
2-		<i>Mottling</i>	
3-			
4-		<i>BT</i>	
5-			
6-			

EH Inspector's Signature: *[Signature]* Date: *6-22-2022*



KITTITAS COUNTY
PUBLIC HEALTH

507 N Nanum St., Suite 102
Ellensburg, WA 98926
509-962-7515 / <https://www.co.kittitas.wa.us/health/>

Receipt Number: PH22-00952

SE-22-00025	Soil Log for Short Plat	FOREST RIDGE DR, CLE ELUM 98922			
	<u>Fee Description</u>		<u>Fee Amount</u>	<u>Amount Paid</u>	<u>Fee Balance</u>
	SOIL LOG FOR SHORT PLAT APPLICATION		\$460.00	\$460.00	\$0.00
	SE-22-00025 TOTALS:		\$460.00	\$460.00	\$0.00
SE-22-00026	Soil Log for Short Plat	FOREST RIDGE DR, CLE ELUM 98922			
	<u>Fee Description</u>		<u>Fee Amount</u>	<u>Amount Paid</u>	<u>Fee Balance</u>
	SOIL LOG FOR SHORT PLAT APPLICATION		\$460.00	\$460.00	\$0.00
	SE-22-00026 TOTALS:		\$460.00	\$460.00	\$0.00
SE-22-00027	Soil Log for Short Plat	FOREST RIDGE DR, CLE ELUM 98922			
	<u>Fee Description</u>		<u>Fee Amount</u>	<u>Amount Paid</u>	<u>Fee Balance</u>
	SOIL LOG FOR SHORT PLAT APPLICATION		\$460.00	\$460.00	\$0.00
	SE-22-00027 TOTALS:		\$460.00	\$460.00	\$0.00
SE-22-00028	Soil Log for Short Plat	FOREST RIDGE DR, CLE ELUM 98922			
	<u>Fee Description</u>		<u>Fee Amount</u>	<u>Amount Paid</u>	<u>Fee Balance</u>
	SOIL LOG FOR SHORT PLAT APPLICATION		\$460.00	\$460.00	\$0.00
	SE-22-00028 TOTALS:		\$460.00	\$460.00	\$0.00
SE-22-00029	Soil Log for Short Plat	FOREST RIDGE DR, CLE ELUM 98922			
	<u>Fee Description</u>		<u>Fee Amount</u>	<u>Amount Paid</u>	<u>Fee Balance</u>
	SOIL LOG FOR SHORT PLAT APPLICATION		\$460.00	\$460.00	\$0.00
	SE-22-00029 TOTALS:		\$460.00	\$460.00	\$0.00
SE-22-00030	Soil Log for Short Plat	FOREST RIDGE DR, CLE ELUM 98922			
	<u>Fee Description</u>		<u>Fee Amount</u>	<u>Amount Paid</u>	<u>Fee Balance</u>
	SOIL LOG FOR SHORT PLAT APPLICATION		\$460.00	\$460.00	\$0.00
	SE-22-00030 TOTALS:		\$460.00	\$460.00	\$0.00
SE-22-00031	Soil Log for Short Plat	FOREST RIDGE DR, CLE ELUM 98922			
	<u>Fee Description</u>		<u>Fee Amount</u>	<u>Amount Paid</u>	<u>Fee Balance</u>
	SOIL LOG FOR SHORT PLAT APPLICATION		\$460.00	\$460.00	\$0.00
	SE-22-00031 TOTALS:		\$460.00	\$460.00	\$0.00
SE-22-00032	Soil Log for Short Plat	FOREST RIDGE DR, CLE ELUM 98922			
	<u>Fee Description</u>		<u>Fee Amount</u>	<u>Amount Paid</u>	<u>Fee Balance</u>
	SOIL LOG FOR SHORT PLAT APPLICATION		\$460.00	\$460.00	\$0.00
	SE-22-00032 TOTALS:		\$460.00	\$460.00	\$0.00
	TOTAL PAID:			\$6,900.00	



507 N. Nanum Street, Suite 102
 Ellensburg, WA 98926
 T: 509.962.7515 F: 509.962.7581
 www.co.kittitas.wa.us/health

RECEIVED
 MAY 13 2022
 BY: *[Signature]*

FOR OFFICIAL USE ONLY:
 Accepted By: *[Signature]*
 Tracking #: SE-22-00030
 Date Processed: 5-13-22
 Receipt #: PH22-00152

Soil Log Evaluation for Land Subdivision

\$460.00 Soil Log Evaluation fee is non-refundable after service has been provided.

Call or go online to <https://www.co.kittitas.wa.us/health/services/liquid-waste.aspx> to schedule your inspection

Owner Name: Skyline Ridge LLC Tax Parcel #: 962333 (lots 69, 70, 71, 72)
 Site Address: Forest Ridge Drive (see attached map) Acreage Size: 34.33 acre
 City, State, Zip: Cle Elum, WA 98922 Owner (Agent) Signature: *[Signature]*
 Plat Name: Forest Ridge E-mail: Andrew@TrailsideHomes.com

Soil Log # <u>71</u>		Lot #	
Depth	Texture	Structure	Color
Feet	<u>S.C.o.L</u>	<u>Moderate Fine sands</u>	<u>Tan</u>
1-			
<u>24 1/2</u>		<u>Mottling</u>	
3-			
4-		<u>BT</u>	
5-			
6-			

Soil Log # <u>72</u>		Lot #	
Depth	Texture	Structure	Color
Feet	<u>S.C.o.L</u>	<u>Moderate Fine sands</u>	<u>Tan</u>
1-			
<u>24 1/2</u>		<u>Mottling</u>	
3-			
4-		<u>BT</u>	
5-			
6-			

Soil Log # <u>70</u>		Lot #	
Depth	Texture	Structure	Color
Feet	<u>S.C.o.L</u>	<u>Moderate Fine sands</u>	<u>Tan</u>
1-			
<u>24 1/2</u>		<u>Mottling</u>	
3-			
4-		<u>BT</u>	
5-			
6-			

Soil Log # <u>69</u>		Lot #	
Depth	Texture	Structure	Color
Feet	<u>S.C.o.L</u>	<u>Moderate</u>	<u>Tan</u>
1-			
<u>13 1/2</u>		<u>Mottling</u>	
2-			
3-			
4-		<u>BT</u>	
5-			
6-			

EH Inspector's Signature: *David Jupp* Date: 6-22-22

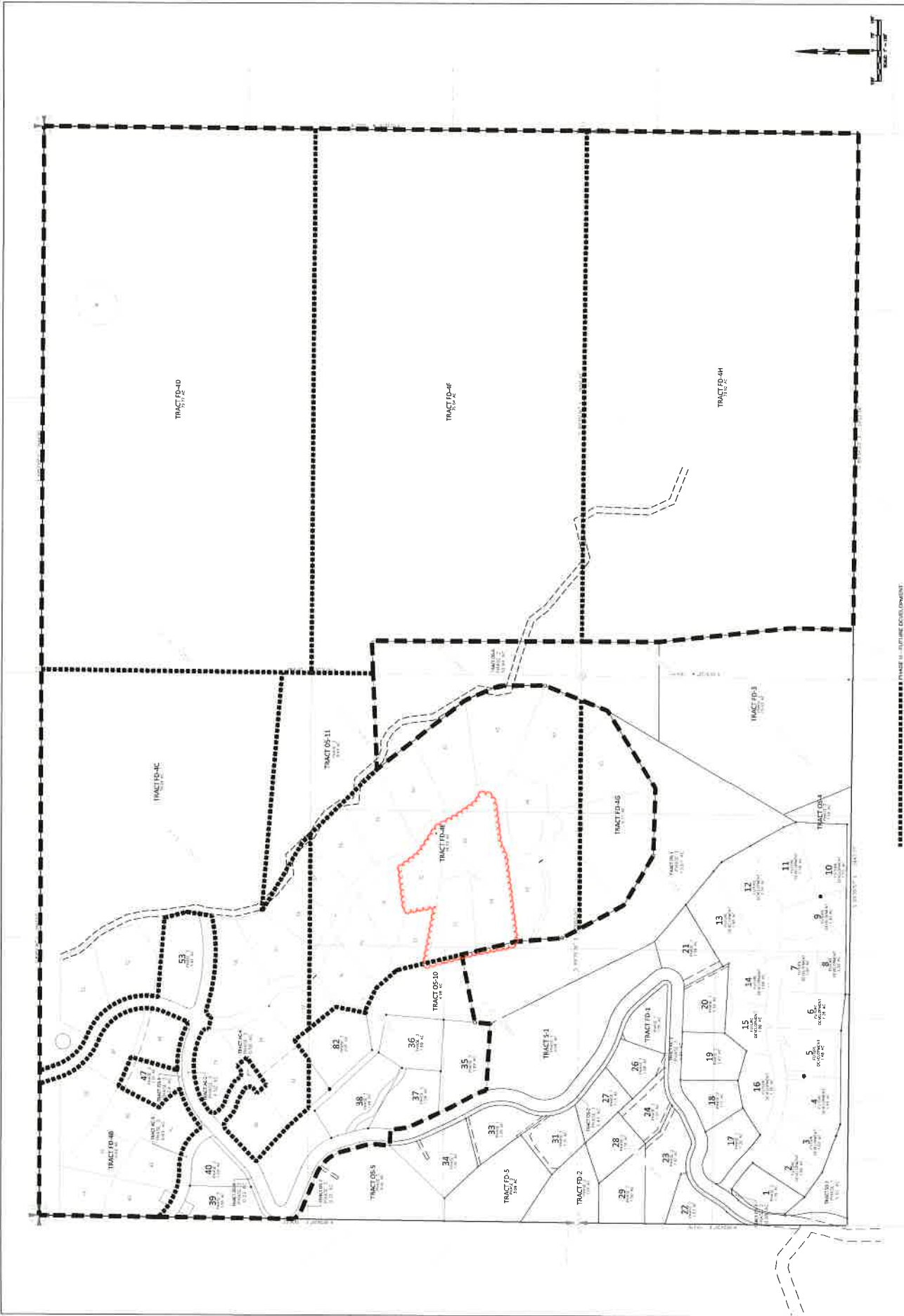



KITTITAS COUNTY
PUBLIC HEALTH

507 N Nanum St., Suite 102
Ellensburg, WA 98926
509-962-7515 / <https://www.co.kittitas.wa.us/health/>

Receipt Number: PH22-00952

SE-22-00025	Soil Log for Short Plat	FOREST RIDGE DR, CLE ELUM 98922			
	<u>Fee Description</u>		<u>Fee Amount</u>	<u>Amount Paid</u>	<u>Fee Balance</u>
	SOIL LOG FOR SHORT PLAT APPLICATION		\$460.00	\$460.00	\$0.00
	SE-22-00025 TOTALS:		\$460.00	\$460.00	\$0.00
SE-22-00026	Soil Log for Short Plat	FOREST RIDGE DR, CLE ELUM 98922			
	<u>Fee Description</u>		<u>Fee Amount</u>	<u>Amount Paid</u>	<u>Fee Balance</u>
	SOIL LOG FOR SHORT PLAT APPLICATION		\$460.00	\$460.00	\$0.00
	SE-22-00026 TOTALS:		\$460.00	\$460.00	\$0.00
SE-22-00027	Soil Log for Short Plat	FOREST RIDGE DR, CLE ELUM 98922			
	<u>Fee Description</u>		<u>Fee Amount</u>	<u>Amount Paid</u>	<u>Fee Balance</u>
	SOIL LOG FOR SHORT PLAT APPLICATION		\$460.00	\$460.00	\$0.00
	SE-22-00027 TOTALS:		\$460.00	\$460.00	\$0.00
SE-22-00028	Soil Log for Short Plat	FOREST RIDGE DR, CLE ELUM 98922			
	<u>Fee Description</u>		<u>Fee Amount</u>	<u>Amount Paid</u>	<u>Fee Balance</u>
	SOIL LOG FOR SHORT PLAT APPLICATION		\$460.00	\$460.00	\$0.00
	SE-22-00028 TOTALS:		\$460.00	\$460.00	\$0.00
SE-22-00029	Soil Log for Short Plat	FOREST RIDGE DR, CLE ELUM 98922			
	<u>Fee Description</u>		<u>Fee Amount</u>	<u>Amount Paid</u>	<u>Fee Balance</u>
	SOIL LOG FOR SHORT PLAT APPLICATION		\$460.00	\$460.00	\$0.00
	SE-22-00029 TOTALS:		\$460.00	\$460.00	\$0.00
SE-22-00030	Soil Log for Short Plat	FOREST RIDGE DR, CLE ELUM 98922			
	<u>Fee Description</u>		<u>Fee Amount</u>	<u>Amount Paid</u>	<u>Fee Balance</u>
	SOIL LOG FOR SHORT PLAT APPLICATION		\$460.00	\$460.00	\$0.00
	SE-22-00030 TOTALS:		\$460.00	\$460.00	\$0.00
SE-22-00031	Soil Log for Short Plat	FOREST RIDGE DR, CLE ELUM 98922			
	<u>Fee Description</u>		<u>Fee Amount</u>	<u>Amount Paid</u>	<u>Fee Balance</u>
	SOIL LOG FOR SHORT PLAT APPLICATION		\$460.00	\$460.00	\$0.00
	SE-22-00031 TOTALS:		\$460.00	\$460.00	\$0.00
SE-22-00032	Soil Log for Short Plat	FOREST RIDGE DR, CLE ELUM 98922			
	<u>Fee Description</u>		<u>Fee Amount</u>	<u>Amount Paid</u>	<u>Fee Balance</u>
	SOIL LOG FOR SHORT PLAT APPLICATION		\$460.00	\$460.00	\$0.00
	SE-22-00032 TOTALS:		\$460.00	\$460.00	\$0.00
	TOTAL PAID:			\$6,900.00	



507 N. Nanum Street, Suite 102
 Ellensburg, WA 98926
 T: 509.962.7515 F: 509.962.7131
 www.co.kittitas.wa.us/health/

RECEIVED
 MAY 13 2022
 BY: KB

FOR OFFICIAL USE ONLY:
 Accepted By: KB
 Tracking #: SE-22-00032
 Date Processed: 5-13-22
 Receipt #: PH-22-00952

Soil Log Evaluation for Land Subdivision

\$460.00 Soil Log Evaluation fee is non-refundable after service has been provided.

Call or go online to <https://www.co.kittitas.wa.us/health/services/liquid-waste.aspx> to schedule your inspection

Owner Name: Skyline Ridge LLC Tax Parcel #: 962336 (lots 65, 66, 67)
 Site Address: Forest Ridge Drive (see attached map) Acreage Size: 6.77 acre
 City, State, Zip: Cle Elum, WA 98922 Owner (Agent) Signature: [Signature]
 Plat Name: Forest Ridge E-mail: Andrew@TrailsideHomes.com

Soil Log # <u>67</u> Lot#			
Depth	Texture	Structure	Color
Feet			
1-	S.C.L	Moderate	Yellow brown
2-			
2.6"	mott		
3-			
4-		Bottom	
4.6"			
5-			
6-			

Soil Log # <u>66</u> Lot #			
Depth	Texture	Structure	Color
Feet			
1-	S.C.L	Moderate	Yellow brown
2-			
3-			
4-		Bottom	
4.6"			
5-			
6-			

Soil Log # <u>65</u> Lot #			
Depth	Texture	Structure	Color
Feet			
1-	S.C.L	Moderate	brown
2-			
3-			
4-		Bottom	
4.0"			
5-			
6-			

Soil Log # Lot #			
Depth	Texture	Structure	Color
Feet			
1-			
2-			
3-			
4-			
5-			
6-			

EH Inspector's Signature: [Signature] Date: 6/22/22

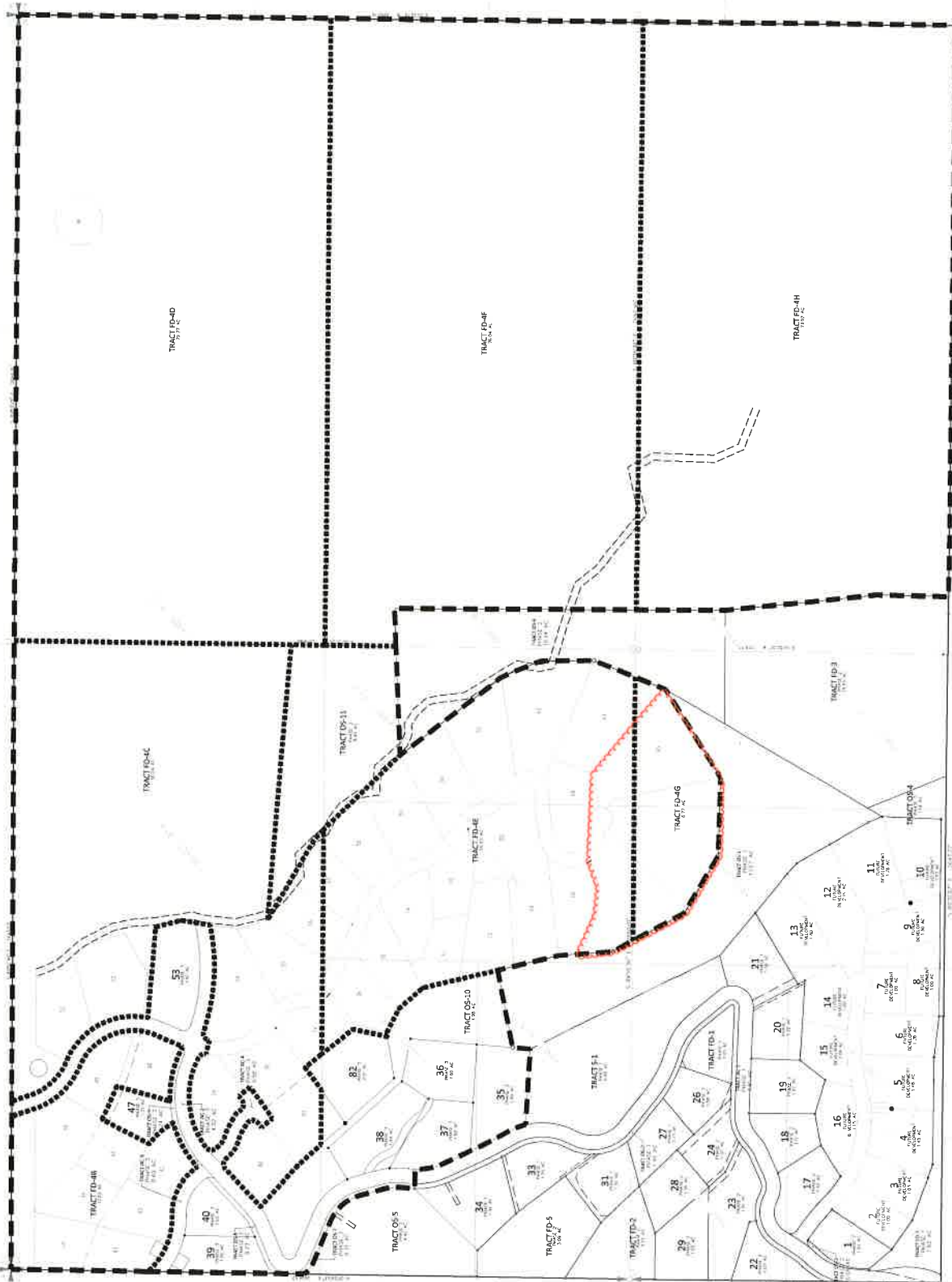

PHASE II BOUNDARY
 PHASE III BOUNDARY
 PHASE IV BOUNDARY
 PHASE V BOUNDARY
 PHASE VI BOUNDARY
 PHASE VII BOUNDARY
 PHASE VIII BOUNDARY
 PHASE IX BOUNDARY
 PHASE X BOUNDARY
 PHASE XI BOUNDARY
 PHASE XII BOUNDARY
 PHASE XIII BOUNDARY
 PHASE XIV BOUNDARY
 PHASE XV BOUNDARY
 PHASE XVI BOUNDARY
 PHASE XVII BOUNDARY
 PHASE XVIII BOUNDARY
 PHASE XIX BOUNDARY
 PHASE XX BOUNDARY
 PHASE XXI BOUNDARY
 PHASE XXII BOUNDARY
 PHASE XXIII BOUNDARY
 PHASE XXIV BOUNDARY
 PHASE XXV BOUNDARY
 PHASE XXVI BOUNDARY
 PHASE XXVII BOUNDARY
 PHASE XXVIII BOUNDARY
 PHASE XXIX BOUNDARY
 PHASE XXX BOUNDARY
 PHASE XXXI BOUNDARY
 PHASE XXXII BOUNDARY
 PHASE XXXIII BOUNDARY
 PHASE XXXIV BOUNDARY
 PHASE XXXV BOUNDARY
 PHASE XXXVI BOUNDARY
 PHASE XXXVII BOUNDARY
 PHASE XXXVIII BOUNDARY
 PHASE XXXIX BOUNDARY
 PHASE XL BOUNDARY
 PHASE XLI BOUNDARY
 PHASE XLII BOUNDARY
 PHASE XLIII BOUNDARY
 PHASE XLIV BOUNDARY
 PHASE XLV BOUNDARY
 PHASE XLVI BOUNDARY
 PHASE XLVII BOUNDARY
 PHASE XLVIII BOUNDARY
 PHASE XLIX BOUNDARY
 PHASE L BOUNDARY
 PHASE LI BOUNDARY
 PHASE LII BOUNDARY
 PHASE LIII BOUNDARY
 PHASE LIV BOUNDARY
 PHASE LV BOUNDARY
 PHASE LVI BOUNDARY
 PHASE LVII BOUNDARY
 PHASE LVIII BOUNDARY
 PHASE LIX BOUNDARY
 PHASE LX BOUNDARY
 PHASE LXI BOUNDARY
 PHASE LXII BOUNDARY
 PHASE LXIII BOUNDARY
 PHASE LXIV BOUNDARY
 PHASE LXV BOUNDARY
 PHASE LXVI BOUNDARY
 PHASE LXVII BOUNDARY
 PHASE LXVIII BOUNDARY
 PHASE LXIX BOUNDARY
 PHASE LXX BOUNDARY
 PHASE LXXI BOUNDARY
 PHASE LXXII BOUNDARY
 PHASE LXXIII BOUNDARY
 PHASE LXXIV BOUNDARY
 PHASE LXXV BOUNDARY
 PHASE LXXVI BOUNDARY
 PHASE LXXVII BOUNDARY
 PHASE LXXVIII BOUNDARY
 PHASE LXXIX BOUNDARY
 PHASE LXXX BOUNDARY
 PHASE LXXXI BOUNDARY
 PHASE LXXXII BOUNDARY
 PHASE LXXXIII BOUNDARY
 PHASE LXXXIV BOUNDARY
 PHASE LXXXV BOUNDARY
 PHASE LXXXVI BOUNDARY
 PHASE LXXXVII BOUNDARY
 PHASE LXXXVIII BOUNDARY
 PHASE LXXXIX BOUNDARY
 PHASE LXXXX BOUNDARY
 PHASE LXXXXI BOUNDARY
 PHASE LXXXXII BOUNDARY
 PHASE LXXXXIII BOUNDARY
 PHASE LXXXXIV BOUNDARY
 PHASE LXXXXV BOUNDARY
 PHASE LXXXXVI BOUNDARY
 PHASE LXXXXVII BOUNDARY
 PHASE LXXXXVIII BOUNDARY
 PHASE LXXXXIX BOUNDARY
 PHASE LXXXXX BOUNDARY
 PHASE LXXXXXI BOUNDARY
 PHASE LXXXXXII BOUNDARY
 PHASE LXXXXXIII BOUNDARY
 PHASE LXXXXXIV BOUNDARY
 PHASE LXXXXXV BOUNDARY
 PHASE LXXXXXVI BOUNDARY
 PHASE LXXXXXVII BOUNDARY
 PHASE LXXXXXVIII BOUNDARY
 PHASE LXXXXXIX BOUNDARY
 PHASE LXXXXXX BOUNDARY
 PHASE LXXXXXXI BOUNDARY
 PHASE LXXXXXXII BOUNDARY
 PHASE LXXXXXXIII BOUNDARY
 PHASE LXXXXXXIV BOUNDARY
 PHASE LXXXXXXV BOUNDARY
 PHASE LXXXXXXVI BOUNDARY
 PHASE LXXXXXXVII BOUNDARY
 PHASE LXXXXXXVIII BOUNDARY
 PHASE LXXXXXXIX BOUNDARY
 PHASE LXXXXXXX BOUNDARY
 PHASE LXXXXXXXI BOUNDARY
 PHASE LXXXXXXXII BOUNDARY
 PHASE LXXXXXXXIII BOUNDARY
 PHASE LXXXXXXXIV BOUNDARY
 PHASE LXXXXXXXV BOUNDARY
 PHASE LXXXXXXXVI BOUNDARY
 PHASE LXXXXXXXVII BOUNDARY
 PHASE LXXXXXXXVIII BOUNDARY
 PHASE LXXXXXXXIX BOUNDARY
 PHASE LXXXXXXXO BOUNDARY
 PHASE LXXXXXXXI BOUNDARY
 PHASE LXXXXXXXII BOUNDARY
 PHASE LXXXXXXXIII BOUNDARY
 PHASE LXXXXXXXIV BOUNDARY
 PHASE LXXXXXXXV BOUNDARY
 PHASE LXXXXXXXVI BOUNDARY
 PHASE LXXXXXXXVII BOUNDARY
 PHASE LXXXXXXXVIII BOUNDARY
 PHASE LXXXXXXXIX BOUNDARY
 PHASE LXXXXXXXO BOUNDARY
 PHASE LXXXXXXXI BOUNDARY
 PHASE LXXXXXXXII BOUNDARY
 PHASE LXXXXXXXIII BOUNDARY
 PHASE LXXXXXXXIV BOUNDARY
 PHASE LXXXXXXXV BOUNDARY
 PHASE LXXXXXXXVI BOUNDARY
 PHASE LXXXXXXXVII BOUNDARY
 PHASE LXXXXXXXVIII BOUNDARY
 PHASE LXXXXXXXIX BOUNDARY
 PHASE LXXXXXXXO BOUNDARY
 PHASE LXXXXXXXI BOUNDARY
 PHASE LXXXXXXXII BOUNDARY
 PHASE LXXXXXXXIII BOUNDARY
 PHASE LXXXXXXXIV BOUNDARY
 PHASE LXXXXXXXV BOUNDARY
 PHASE LXXXXXXXVI BOUNDARY
 PHASE LXXXXXXXVII BOUNDARY
 PHASE LXXXXXXXVIII BOUNDARY
 PHASE LXXXXXXXIX BOUNDARY
 PHASE LXXXXXXXO BOUNDARY
 PHASE LXXXXXXXI BOUNDARY
 PHASE LXXXXXXXII BOUNDARY
 PHASE LXXXXXXXIII BOUNDARY
 PHASE LXXXXXXXIV BOUNDARY
 PHASE LXXXXXXXV BOUNDARY
 PHASE LXXXXXXXVI BOUNDARY
 PHASE LXXXXXXXVII BOUNDARY
 PHASE LXXXXXXXVIII BOUNDARY
 PHASE LXXXXXXXIX BOUNDARY
 PHASE LXXXXXXXO BOUNDARY
 PHASE LXXXXXXXI BOUNDARY
 PHASE LXXXXXXXII BOUNDARY
 PHASE LXXXXXXXIII BOUNDARY
 PHASE LXXXXXXXIV BOUNDARY
 PHASE LXXXXXXXV BOUNDARY
 PHASE LXXXXXXXVI BOUNDARY
 PHASE LXXXXXXXVII BOUNDARY
 PHASE LXXXXXXXVIII BOUNDARY
 PHASE LXXXXXXXIX BOUNDARY
 PHASE LXXXXXXXO BOUNDARY
 PHASE LXXXXXXXI BOUNDARY
 PHASE LXXXXXXXII BOUNDARY
 PHASE LXXXXXXXIII BOUNDARY
 PHASE LXXXXXXXIV BOUNDARY
 PHASE LXXXXXXXV BOUNDARY
 PHASE LXXXXXXXVI BOUNDARY
 PHASE LXXXXXXXVII BOUNDARY
 PHASE LXXXXXXXVIII BOUNDARY
 PHASE LXXXXXXXIX BOUNDARY
 PHASE LXXXXXXXO BOUNDARY
 PHASE LXXXXXXXI BOUNDARY
 PHASE LXXXXXXXII BOUNDARY
 PHASE LXXXXXXXIII BOUNDARY
 PHASE LXXXXXXXIV BOUNDARY
 PHASE LXXXXXXXV BOUNDARY
 PHASE LXXXXXXXVI BOUNDARY
 PHASE LXXXXXXXVII BOUNDARY
 PHASE LXXXXXXXVIII BOUNDARY
 PHASE LXXXXXXXIX BOUNDARY
 PHASE LXXXXXXXO BOUNDARY
 PHASE LXXXXXXXI BOUNDARY
 PHASE LXXXXXXXII BOUNDARY
 PHASE LXXXXXXXIII BOUNDARY
 PHASE LXXXXXXXIV BOUNDARY
 PHASE LXXXXXXXV BOUNDARY
 PHASE LXXXXXXXVI BOUNDARY
 PHASE LXXXXXXXVII BOUNDARY
 PHASE LXXXXXXXVIII BOUNDARY
 PHASE LXXXXXXXIX BOUNDARY
 PHASE LXXXXXXXO BOUNDARY
 PHASE LXXXXXXXI BOUNDARY
 PHASE LXXXXXXXII BOUNDARY
 PHASE LXXXXXXXIII BOUNDARY
 PHASE LXXXXXXXIV BOUNDARY
 PHASE LXXXXXXXV BOUNDARY
 PHASE LXXXXXXXVI BOUNDARY
 PHASE LXXXXXXXVII BOUNDARY
 PHASE LXXXXXXXVIII BOUNDARY
 PHASE LXXXXXXXIX BOUNDARY
 PHASE LXXXXXXXO BOUNDARY
 PHASE LXXXXXXXI BOUNDARY
 PHASE LXXXXXXXII BOUNDARY
 PHASE LXXXXXXXIII BOUNDARY
 PHASE LXXXXXXXIV BOUNDARY
 PHASE LXXXXXXXV BOUNDARY
 PHASE LXXXXXXXVI BOUNDARY
 PHASE LXXXXXXXVII BOUNDARY
 PHASE LXXXXXXXVIII BOUNDARY
 PHASE LXXXXXXXIX BOUNDARY
 PHASE LXXXXXXXO BOUNDARY
 PHASE LXXXXXXXI BOUNDARY
 PHASE LXXXXXXXII BOUNDARY
 PHASE LXXXXXXXIII BOUNDARY
 PHASE LXXXXXXXIV BOUNDARY
 PHASE LXXXXXXXV BOUNDARY
 PHASE LXXXXXXXVI BOUNDARY
 PHASE LXXXXXXXVII BOUNDARY
 PHASE LXXXXXXXVIII BOUNDARY
 PHASE LXXXXXXXIX BOUNDARY
 PHASE LXXXXXXXO BOUNDARY
 PHASE LXXXXXXXI BOUNDARY
 PHASE LXXXXXXXII BOUNDARY
 PHASE LXXXXXXXIII BOUNDARY
 PHASE LXXXXXXXIV BOUNDARY
 PHASE LXXXXXXXV BOUNDARY
 PHASE LXXXXXXXVI BOUNDARY
 PHASE LXXXXXXXVII BOUNDARY
 PHASE LXXXXXXXVIII BOUNDARY
 PHASE LXXXXXXXIX BOUNDARY
 PHASE LXXXXXXXO BOUNDARY
 PHASE LXXXXXXXI BOUNDARY
 PHASE LXXXXXXXII BOUNDARY
 PHASE LXXXXXXXIII BOUNDARY
 PHASE LXXXXXXXIV BOUNDARY
 PHASE LXXXXXXXV BOUNDARY
 PHASE LXXXXXXXVI BOUNDARY
 PHASE LXXXXXXXVII BOUNDARY
 PHASE LXXXXXXXVIII BOUNDARY
 PHASE LXXXXXXXIX BOUNDARY
 PHASE LXXXXXXXO BOUNDARY
 PHASE LXXXXXXXI BOUNDARY
 PHASE LXXXXXXXII BOUNDARY
 PHASE LXXXXXXXIII BOUNDARY
 PHASE LXXXXXXXIV BOUNDARY
 PHASE LXXXXXXXV BOUNDARY
 PHASE LXXXXXXXVI BOUNDARY
 PHASE LXXXXXXXVII BOUNDARY
 PHASE LXXXXXXXVIII BOUNDARY



KITTITAS COUNTY
PUBLIC HEALTH

Receipt Number: PH22-00952

507 N Nanum St., Suite 102
Ellensburg, WA 98926
509-962-7515 / <https://www.co.kittitas.wa.us/health/>

Payer/Payee: SKYLINE RIDGE LLC
405 NW GILMAN BLVD STE 102
ISSAQUAH WA 98027-2470

Cashier: KIM SHILLEY
Payment Type: CHECK (1046)

Date: 05/13/2022

SE-22-00018 Soil Log for Short Plat		FOREST RIDGE DR, CLE ELUM 98922		
<u>Fee Description</u>	<u>Fee Amount</u>	<u>Amount Paid</u>	<u>Fee Balance</u>	
SOIL LOG FOR SHORT PLAT APPLICATION	\$460.00	\$460.00	\$0.00	
SE-22-00018 TOTALS:		\$460.00	\$460.00	\$0.00
SE-22-00019 Soil Log for Short Plat		FOREST RIDGE DR, CLE ELUM 98922		
<u>Fee Description</u>	<u>Fee Amount</u>	<u>Amount Paid</u>	<u>Fee Balance</u>	
SOIL LOG FOR SHORT PLAT APPLICATION	\$460.00	\$460.00	\$0.00	
SE-22-00019 TOTALS:		\$460.00	\$460.00	\$0.00
SE-22-00020 Soil Log for Short Plat		FOREST RIDGE DR, CLE ELUM 98922		
<u>Fee Description</u>	<u>Fee Amount</u>	<u>Amount Paid</u>	<u>Fee Balance</u>	
SOIL LOG FOR SHORT PLAT APPLICATION	\$460.00	\$460.00	\$0.00	
SE-22-00020 TOTALS:		\$460.00	\$460.00	\$0.00
SE-22-00021 Soil Log for Short Plat		FOREST RIDGE DR, CLE ELUM 98922		
<u>Fee Description</u>	<u>Fee Amount</u>	<u>Amount Paid</u>	<u>Fee Balance</u>	
SOIL LOG FOR SHORT PLAT APPLICATION	\$460.00	\$460.00	\$0.00	
SE-22-00021 TOTALS:		\$460.00	\$460.00	\$0.00
SE-22-00022 Soil Log for Short Plat		FOREST RIDGE DR, CLE ELUM 98922		
<u>Fee Description</u>	<u>Fee Amount</u>	<u>Amount Paid</u>	<u>Fee Balance</u>	
SOIL LOG FOR SHORT PLAT APPLICATION	\$460.00	\$460.00	\$0.00	
SE-22-00022 TOTALS:		\$460.00	\$460.00	\$0.00
SE-22-00023 Soil Log for Short Plat		FOREST RIDGE DR, CLE ELUM 98922		
<u>Fee Description</u>	<u>Fee Amount</u>	<u>Amount Paid</u>	<u>Fee Balance</u>	
SOIL LOG FOR SHORT PLAT APPLICATION	\$460.00	\$460.00	\$0.00	
SE-22-00023 TOTALS:		\$460.00	\$460.00	\$0.00
SE-22-00024 Soil Log for Short Plat		FOREST RIDGE DR, CLE ELUM 98922		
<u>Fee Description</u>	<u>Fee Amount</u>	<u>Amount Paid</u>	<u>Fee Balance</u>	
SOIL LOG FOR SHORT PLAT APPLICATION	\$460.00	\$460.00	\$0.00	
SE-22-00024 TOTALS:		\$460.00	\$460.00	\$0.00



507 N. Nanum Street, Suite 102
 Ellensburg, WA 98926
 T: 509.962.7515 F: 509.962.7581
 www.co.kittitas.wa.us/health



FOR OFFICIAL USE ONLY:
 Accepted By: [Signature]
 Tracking #: SE-22-00033
 Date Processed: 5-13-22
 Receipt #: PH22-00950

Soil Log Evaluation for Land Subdivision

\$460.00 Soil Log Evaluation fee is non-refundable after service has been provided.

Call or go online to <https://www.co.kittitas.wa.us/health/services/liquid-waste.aspx> to schedule your inspection

Owner Name: Skyline Ridge LLC
 Site Address: Forest Ridge Drive (see attached map)
 City, State, Zip: Cle Elum, WA 98922
 Plat Name: Forest Ridge

Tax Parcel #: 962331 (lots 62, 63, 64, 65)
 Acreage Size: 79.77 acre
 Owner (Agent) Signature: [Signature]
 E-mail: Andrew@TrailsideHomes.com

Soil Log # <u>62</u> Lot#		Texture	Structure	Color
Depth	Feet			
1-		Si.L	weak Blocky	Yellow Brown
2-				
3-		4' C	Blocky	
4-				
5-			Mott, BT	
6-				

Soil Log # <u>63</u> Lot #		Texture	Structure	Color
Depth	Feet			
1-		S.C.L	mod Blocky	Brown
2-				
3-			BT	
4-				
5-				
6-				

Soil Log # <u>64</u> Lot #		Texture	Structure	Color
Depth	Feet			
1-		Si.L	weak Blocky	Brown
2-				
3-		C.L	weak Blocky very tight	red yellow Brown
4-				
5-				
6-				

Soil Log # Lot #		Texture	Structure	Color
Depth	Feet			
1-				
2-				
3-				
4-				
5-				
6-				

EH Inspector's Signature: [Signature] Date: 6-23-22